

# New Hire Application

Personal Data-- PLEASE PRINT LEGIBLY IN INK

Last Name Stallord First Name Victor Middle Initial D  
 Street Address 1113th ave N Apt/Ste N/A  
 City/State/Zip princeton Social Security Last Four XXX-XX-9859  
 Phone Number 204-922-7372 Email Address MJericho@live.com  
 Staffing Agency/Recruitment Partner CMG-BIH

All offers of employment are conditional upon satisfactory proof of identity and legal ability to work in the U.S.A.

Are you legally authorized to work in the United States of America?  YES  NO

### Applicant Certification and Authorization

I authorize Employer Solutions Staffing Group (ESSG) to use the information and statements contained in this application to determine my qualifications for employment. I authorize ESSG to make inquiries of my former employers, except as indicated in this application, regarding my previous duties, responsibilities, performance, compensation and eligibility for rehire.

I understand that a comprehensive background check may be conducted to determine my eligibility for hire by certain clients of ESSG. This may include but is not limited to, investigations of criminal and/or conviction records, driving records and/or a drug screen test as required by clients, government regulations or by ESSG policies.

I release ESSG and other persons or entities from any claims that might be based on ESSG's decision to conduct a background check.

I certify that all statements made in my application are true and accurate and that I have not omitted any material information or provided false or misleading information. I understand that any material omission or misrepresentation will result in my disqualification from consideration for employment or, if discovered after I begin employment, will result in my termination.

If hired, I agree to abide by the policies and procedures of ESSG.

Victor Stallord Name (Print or type)  
[Signature] Applicant's Signature  
3/22/17 Date

A copy or facsimile ("fax") will be considered the same as an original signature. Email will ONLY be used for employment correspondence

For ESSG Office Use Only				
DOH _____	NHW _____	I-9 _____	8850 _____	W4 _____
Emergency Contact Info _____	Background Release Form _____	Background Results _____	Unemployment Letter (If applicable) _____	ESC Application _____
For ESSG Client Use				
DOH _____	ROP _____	Work Site Loc. _____	WC Code _____	

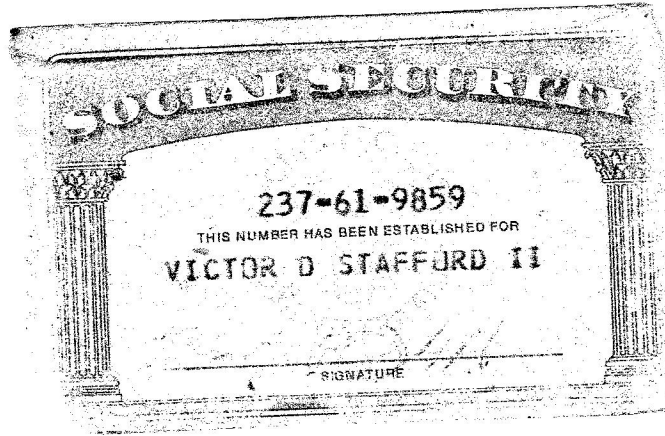

SOCIAL SECURITY CARD

237-61-9859

THIS NUMBER HAS BEEN ESTABLISHED FOR

VICTOR D STAFFORD II

4

SIGNATURE



**IDENTIFICATION CARD/INSTRUCTION PERMIT APPLICATION**  
**APPLICATION RECEIPT**

THIS IS NOT A STANDALONE IDENTIFICATION DOCUMENT

**MINNESOTA DRIVER'S LICENSE, INSTRUCTION PERMIT OR IDENTIFICATION CARD NUMBER**  
 5 7 3 0 3 6 5 2 3 5 1 7 5

**BIRTH DATE (Month/Day/Year)**  
 10 07 91

**Full Legal Name**  
 Daniel Starbuck

**COMPLETE FIRST NAME**  
 Daniel

**COMPLETE MIDDLE NAME**  
 Starbuck

**COMPLETE LAST NAME**  
 Starbuck

**PREVIOUS LEGAL NAME (ONLY APPLIES IF YOU CHANGED IT SINCE LAST MIN DRIVER'S LICENSE, EDL, ID OR IP APPLICATION)**

**COMPLETE FIRST NAME**

**COMPLETE MIDDLE NAME**

**COMPLETE LAST NAME**

**Full Residence Address (Where you live) Note: Make sure this is your CURRENT and valid address. The post office will NOT forward your card.**  
 111 [REDACTED] Street

**Number** 111 **Street** [REDACTED]

**City** Princeton **State** MN **Zip Code** 55941

**Optional Mailing Address (see #1 on back of white copy) Make sure this is a valid address. The post office will NOT forward your card.**  
 I affirm that the U.S. Postal Service will not deliver mail to my residence address shown above. INITIAL HERE TO HAVE YOUR CARD SENT TO THE ADDRESS BELOW.

**Number** **Street** **City** **State** **Zip Code** **Apri#**

**Applicant's Physical Description**  
 Eye Color: H 2 L 2 Ft. 5 In. 8 Height 2 5 1 Weight 135 Pounds Male Female

Visit [dvs.dps.mn.gov](http://dvs.dps.mn.gov) to:

- Check the status of your driving privileges
- Schedule a road test

Questions? Contact Us:

- Driver's License Questions: 651-297-3298
- License Status, available 24/7: 651-284-1234
- DVS Locations: 651-297-2005
- Motor Vehicle Questions: 651-297-2126
- TDD/TTY: 651-282-6555

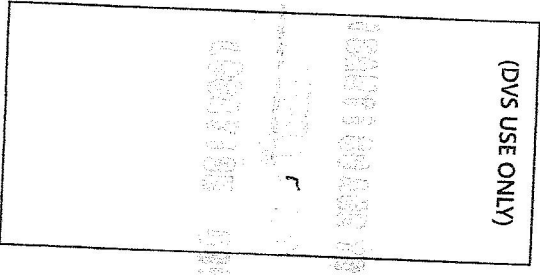

**TYPE**  REG  EDL **RX #** 261097

**TESTS PASSED**  
 A  DUP  D  MC  MBOP  D  DUP  GK  PROV  DUP  AIR  ID  DUP  MBOP  DUP  CJP  REG IP

**INDICATORS**  
 SENIOR  LTD MOBILITY  SNOW/MOBILE  FIREARM  S or TC  VETERAN

**RESTRICT/ENDORSE**  
 MC ORIGINAL  MC RENEWAL  ADD/REMOVE

**FEES PAID**  
 APPLICATION \$ 28.25  
 OTHER FEES \$ SB PHYS

**VISION**  
 PASS NR  PASS with CL  INCOMPLETE  ATTACHED:

**PROPER ID**  
 YES  NO

**INVALIDATED**  
 DL /ID/ IP  
 STATE: MN  
 Exp: 02-2019

**NOTES:**

I was provided all privacy warnings as required by state and federal law. Submission of this application constitutes consent to registration with the selective service system. If required by federal law, I certify that the information on this application is correct. If I am applying for driving privileges, I am aware of the duties, responsibilities, and penalties outlined in M.S. § 169.444 regarding the safety of children around school buses.

Applicant Signature: [Signature] Application Date: 02/15/17

**THIS DOCUMENT IS A RECEIPT FOR THE TYPE OF CARD INDICATED, AND IS NOT A STANDALONE IDENTIFICATION DOCUMENT**

- This receipt, in conjunction with an invalidated previous license, instruction permit or ID card, may be used as identification.
- This receipt is valid for the type of card indicated, when stamped with the proper validation stamp, for a maximum of 60 days from the application date shown above.
- This receipt is void if the applicant is not in compliance with all restrictions indicated on the driving record.
- Not valid as Enhanced Driver's License (EDL) for border crossings.
- Lost, stolen and duplicate EDL cards are deactivated and may not be used for border crossings.

# Form W-4 (2017)

**Purpose.** Complete Form W-4 so that your employer can withhold the correct federal income tax from your pay. Consider completing a new Form W-4 each year and when your personal or financial situation changes.

**Exemption from withholding.** If you are exempt, complete only lines 1, 2, 3, 4, and 7 and sign the form to validate it. Your exemption for 2017 expires February 15, 2018. See Pub. 505, Tax Withholding and Estimated Tax.

**Note:** If another person can claim you as a dependent on his or her tax return, you can't claim exemption from withholding if your total income exceeds \$1,050 and includes more than \$350 of unearned income (for example, interest and dividends).

**Exceptions.** An employee may be able to claim exemption from withholding even if the employee is a dependent, if the employee:

- Is age 65 or older,
- Is blind, or
- Will claim adjustments to income; tax credits; or itemized deductions, on his or her tax return.

The exceptions don't apply to supplemental wages greater than \$1,000,000.

**Basic instructions.** If you aren't exempt, complete the **Personal Allowances Worksheet** below. The worksheets on page 2 further adjust your withholding allowances based on itemized deductions, certain credits, adjustments to income, or two-earners/multiple jobs situations.

Complete all worksheets that apply. However, you may claim fewer (or zero) allowances. For regular wages, withholding must be based on allowances you claimed and may not be a flat amount or percentage of wages.

**Head of household.** Generally, you can claim head of household filing status on your tax return only if you are unmarried and pay more than 50% of the costs of keeping up a home for yourself and your dependent(s) or other qualifying individuals. See Pub. 501, Exemptions, Standard Deduction, and Filing Information, for information.

**Tax credits.** You can take projected tax credits into account in figuring your allowable number of withholding allowances. Credits for child or dependent care expenses and the child tax credit may be claimed using the **Personal Allowances Worksheet** below. See Pub. 505 for information on converting your other credits into withholding allowances.

**Nonwage income.** If you have a large amount of nonwage income, such as interest or dividends, consider making estimated tax payments using Form 1040-ES, Estimated Tax for Individuals. Otherwise, you may owe additional tax. If you have pension or annuity income, see Pub. 505 to find out if you should adjust your withholding on Form W-4 or W-4P.

**Two earners or multiple jobs.** If you have a working spouse or more than one job, figure the total number of allowances you are entitled to claim on all jobs using worksheets from only one Form W-4. Your withholding usually will be most accurate when all allowances are claimed on the Form W-4 for the highest paying job and zero allowances are claimed on the others. See Pub. 505 for details.

**Nonresident alien.** If you are a nonresident alien, see Notice 1392, Supplemental Form W-4 Instructions for Nonresident Aliens, before completing this form.

**Check your withholding.** After your Form W-4 takes effect, use Pub. 505 to see how the amount you are having withheld compares to your projected total tax for 2017. See Pub. 505, especially if your earnings exceed \$130,000 (Single) or \$180,000 (Married).

**Future developments.** Information about any future developments affecting Form W-4 (such as legislation enacted after we release it) will be posted at [www.irs.gov/w4](http://www.irs.gov/w4).

## Personal Allowances Worksheet (Keep for your records.)

A Enter "1" for **yourself** if no one else can claim you as a dependent . . . . . **A** 1

B Enter "1" if:   
 { • You're single and have only one job; or   
 • You're married, have only one job, and your spouse doesn't work; or   
 • Your wages from a second job or your spouse's wages (or the total of both) are \$1,500 or less. } . . . . . **B** 1

C Enter "1" for your **spouse**. But, you may choose to enter "-0-" if you are married and have either a working spouse or more than one job. (Entering "-0-" may help you avoid having too little tax withheld.) . . . . . **C** \_\_\_\_\_

D Enter number of **dependents** (other than your spouse or yourself) you will claim on your tax return . . . . . **D** \_\_\_\_\_

E Enter "1" if you will file as **head of household** on your tax return (see conditions under **Head of household** above) . . . . . **E** \_\_\_\_\_

F Enter "1" if you have at least \$2,000 of **child or dependent care expenses** for which you plan to claim a credit (Note: Do not include child support payments. See Pub. 503, Child and Dependent Care Expenses, for details.) . . . . . **F** \_\_\_\_\_

G **Child Tax Credit** (including additional child tax credit). See Pub. 972, Child Tax Credit, for more information.   
 • If your total income will be less than \$70,000 (\$100,000 if married), enter "2" for each eligible child; then less "1" if you have two to four eligible children or less "2" if you have five or more eligible children.   
 • If your total income will be between \$70,000 and \$84,000 (\$100,000 and \$119,000 if married), enter "1" for each eligible child. **G** \_\_\_\_\_

H Add lines A through G and enter total here. (Note: This may be different from the number of exemptions you claim on your tax return.) **H** 2

For accuracy, complete all worksheets that apply.   
 • If you plan to **itemize or claim adjustments to income** and want to reduce your withholding, see the **Deductions and Adjustments Worksheet** on page 2.   
 • If you are **single and have more than one job** or are **married and you and your spouse both work** and the combined earnings from all jobs exceed \$50,000 (\$20,000 if married), see the **Two-Earners/Multiple Jobs Worksheet** on page 2   
 • If **neither** of the above situations applies, **stop here** and enter the number from line H on line 5 of Form W-4 below.

Separate here and give Form W-4 to your employer. Keep the top part for your records.

<b>Form W-4</b> Department of the Treasury Internal Revenue Service		<b>Employee's Withholding Allowance Certificate</b> Whether you are entitled to claim a certain number of allowances or exemption from withholding is subject to review by the IRS. Your employer may be required to send a copy of this form to the IRS.		OMB No. 1545-0074 <b>2017</b>
1 Your first name and middle initial Victor D		Last name Stafford		2 Your social security number 237-01-9859
Home address (number and street or rural route) 111 13th ave N				3 <input checked="" type="checkbox"/> Single <input type="checkbox"/> Married <input type="checkbox"/> Married, but withhold at higher Single rate. Note: If married, but legally separated, or spouse is a nonresident alien, check the "Single" box.
City or town, state, and ZIP code Princeton MN 55371				4 If your last name differs from that shown on your social security card, check here. You must call 1-800-772-1213 for a replacement card. <input type="checkbox"/>
5 Total number of allowances you are claiming (from line H above or from the applicable worksheet on page 2)				5 <u>2</u>
6 Additional amount, if any, you want withheld from each paycheck				6 \$0.00
7 I claim exemption from withholding for 2017, and I certify that I meet both of the following conditions for exemption. • Last year I had a right to a refund of all federal income tax withheld because I had no tax liability, and • This year I expect a refund of all federal income tax withheld because I expect to have no tax liability. If you meet both conditions, write "Exempt" here.				7 Exempt
Under penalties of perjury, I declare that I have examined this certificate and, to the best of my knowledge and belief, it is true, correct, and complete.				
Employee's signature (This form is not valid unless you sign it.)				Date <u>3/22/17</u>
8 Employer's name and address (Employer: Complete lines 8 and 10 only if sending to the IRS.)		9 Office code (optional)		10 Employer identification number (EIN)



# employer solutions staffing group<sup>inc.</sup>

Leveraging Resources in a Changing Market

## Wage Payment Method Authorization (Minnesota)

Employees have the option of receiving wages by Direct Deposit and/or Payroll Debit Card.  
If you do not provide a written election, wages will be paid by paper Check.

### SECTION 1 BASIC INFORMATION

Employee Name	<u>Victor Stafford</u>	SSN# (last 4 digits)	<u>9859</u>	Effective Date	<u>3-23-17</u>
---------------	------------------------	----------------------	-------------	----------------	----------------

### SECTION 2 PAYROLL ELECTION

**Direct Deposit** (Please complete Sections 3 and 5 below) *Note: Direct Deposit accounts may take up to 7 days to be activated*

**Payroll Debit Card** (Please complete Sections 4 and 5 below)       **Paper Check** (Please complete Section 5 below)

### SECTION 3 DIRECT DEPOSIT

ACCOUNT	<input type="checkbox"/> Update Bank Account
	Bank Name: <u>Wells Fargo</u>
	Routing# <u>091000019</u>
	Account# <u>3839014747</u>
	Account Type: <input type="checkbox"/> Checking <input type="checkbox"/> Savings <input type="checkbox"/> Other _____

**I understand and acknowledge that if I do not provide a voided check with this direct deposit form, I am responsible for any delays in payroll or extra costs incurred if the account number that I provide is incorrect.**

Initial \_\_\_\_\_ Date \_\_\_\_\_

- To help us avoid making an error, please attach a copy of a voided check. **(a deposit slip will not work)**
- If you change banks, do not close your old bank account until your direct deposit has started at the new bank, which may take 2 pay periods.

### SECTION 4 PAYROLL DEBIT CARD (GLOBAL CASH CARD)

Federal law requires all financial institutions to obtain, verify, and record information that identifies each person who opens an account. In order to request a Payroll Debit Card for you, we must provide all of the following information that will enable the financial institution to identify you. If you do not submit a Direct Deposit/Payroll Debit Card Authorization, ESSG will provide the necessary information and issue you a Payroll Debit Card to pay your wages. For your protection, the financial institution may ask you to provide them additional identification information so they can verify your identity.

Except for the routing and account number, ESSG does not have access to any information regarding your Payroll Debit Card account or transactions. On your first payday, you will receive your new Payroll Debit Card, and a packet containing all of the terms and conditions. You will then sign acknowledging that you received the Payroll Debit Card and packet. Your Payroll Debit Card will be reloaded on each payday you receive wages.

CARDHOLDER INFORMATION (as you want your Payroll Debit Card to be issued)

First Name	M.I.	Last Name	Date of Birth
Street Address (PO BOX NOT ACCEPTABLE)			Social Security#
City	State	Zip	Cell Phone (mobile)

RECEIPT OF PAYROLL DEBIT CARD (to be completed when you pick up your Payroll Debit Card)

Payroll Debit Card Routing # <u>073972181</u>	Payroll Debit Card Account # _____
--	---------------------------------------

I have received my Payroll Debit Card, welcome brochure, program fees, program terms, conditions, and disclosures. By activating my Payroll Debit Card, I am agreeing to the program terms, conditions, and disclosures that are included or made available to me from time to time from the financial institution. I authorize the financial institution to debit my Payroll Debit Card account for the fees described in the fee schedule that is part of the program terms, conditions, and disclosures.

Employee's Signature: \_\_\_\_\_ Date: \_\_\_\_\_

### SECTION 5 AUTHORIZATION

I authorize ESSG to directly deposit my periodic wages/compensation payments, net of required tax withholdings, other required withholdings or authorized deductions, into my account(s) as designated above and to initiate, if necessary, debit entries and adjustments for any credit entries made in error to my account(s).      \* **E-mail is required for pay stub information.**

\*E-mail: mJericho @ live.com  
this information will only be used to send your paystubs electronically

Employee's Signature: [Signature] Date: 3/23/17

**To set up or change your Direct Deposit:**  
✓ Find your new Routing Number (RTN) and Account Number located below  
✓ Provide this information to your employer/payor

17-1/910 170

\_\_\_\_\_ Date

Pay to the Order of Direct Deposit

\$

Victors account

Dollars

 Security Features Details on Back

**WELLS FARGO** Wells Fargo Bank, N.A. Minnesota wellsfargo.com

**VOID**

© 2011 Wells Fargo Bank, N.A. All rights reserved.

Routing Number (RTN) 091000019 Account Number 3839014747

# ENROLLMENT FORM

ESC/MEC ES P4DM v18.2

## A. REQUIRED EMPLOYEE INFORMATION

**PRINT USING BLACK or BLUE INK (Must Be Filled Out)**

Name Victor Stafford Home Phone 207-922-7372  
 Social Security # 234-61-9859 Date of Birth 11/28/1986 Sex  M  F  
 Address 111 1324 aven Apt. # \_\_\_\_\_  
 City Princeton Zip 55371 State MN

## B. MEDICARE INFORMATION

Do you or any of your dependents receive Medicare benefits?  
 Yes  No. If Yes:  
 Medicare Health Insurance Claim Number (HICN) \_\_\_\_\_  
 Medicare Effective Date \_\_\_\_\_  
 Name of Covered Person(s):  
 1. \_\_\_\_\_ 2. \_\_\_\_\_

## C. LIMITED BENEFIT PLAN SELECTION

### Payroll Deducted Weekly Rates

You **MUST** enroll in the **Fixed Indemnity Medical Insurance Plan** before adding any additional benefits in Section C. Your coverage level for the additional benefits in Section C will be identical to your fixed indemnity medical plan selection. This plan is underwritten by BCS Insurance Company.

	FIXED INDEMNITY MEDICAL <sup>1</sup>	DENTAL	VISION	TERM LIFE	SHORT-TERM DISABILITY <sup>2</sup>
Employee Only	<input type="checkbox"/> \$38.56	\$5.40	\$2.42	\$0.60	\$4.20
Employee + 1	<input type="checkbox"/> \$78.25	\$10.80	\$4.92	\$0.90	
Employee + Family	<input type="checkbox"/> \$104.49	\$17.82	\$6.56	\$1.80	
	<input checked="" type="checkbox"/> <b>NO to ALL Benefits</b>	<input type="checkbox"/> Yes <input type="checkbox"/> No	<input type="checkbox"/> Yes <input type="checkbox"/> No	<input type="checkbox"/> Yes <input type="checkbox"/> No	<input type="checkbox"/> Yes <input type="checkbox"/> No

<sup>1</sup> This coverage is not available to residents of NH, HI, or PR. <sup>2</sup> STD is not available to persons who work in CA, HI, NJ, NY, or RI. For Term Life / Accidental Loss of Life, Limb & Sight, please write in your beneficiary information. Accidental Loss of Life, Limb & Sight is part of the Fixed Indemnity Medical Benefit.

Name \_\_\_\_\_ Relationship \_\_\_\_\_

## D. REQUIRED DEPENDENT INFORMATION

Name _____	Social Security # _____	Date of Birth / / _____	Sex <input checked="" type="checkbox"/> M <input type="checkbox"/> F	Relationship <input type="checkbox"/> Spouse <input type="checkbox"/> Child <input type="checkbox"/> Domestic Partner
Name _____	Social Security # _____	Date of Birth / / _____	Sex <input checked="" type="checkbox"/> M <input type="checkbox"/> F	Relationship <input type="checkbox"/> Spouse <input type="checkbox"/> Child <input type="checkbox"/> Domestic Partner
Name _____	Social Security # _____	Date of Birth / / _____	Sex <input checked="" type="checkbox"/> M <input type="checkbox"/> F	Relationship <input type="checkbox"/> Spouse <input type="checkbox"/> Child <input type="checkbox"/> Domestic Partner

## E. OPTIONAL MEC WELLNESS/PREVENTIVE BENEFIT SELECTION

82219000-M-CMGa Direct Payment Monthly Rates

Enrolling in the **Optional MEC Wellness/Preventive Benefit** may **DISQUALIFY** you from receiving a subsidy from the health insurance exchange. This plan satisfies the federal healthcare reform Individual Mandate. This is an offer of ACA compliant coverage and by purchasing this plan, you will not be taxed for failing to purchase insurance required by the Affordable Care Act. The MEC Wellness/Preventive Benefit is **NOT** underwritten by BCS Insurance Company. It is a benefit offered and provided by your employer. Rates for the MEC Wellness/Preventive Benefit are billed monthly.

\$62.00 Employee Only  \$69.02 Employee + 1  \$73.67 Employee + Family  **NO to MEC Wellness/Preventive**

## F. REQUIRED SIGNATURE

**YOU MUST SIGN AND DATE EVEN IF YOU DECLINE COVERAGE**

I have read the Benefits Summary and the Limitations and Exclusions for the Fixed Indemnity Medical Plan. I understand that I have been offered ACA compliant coverage (MEC Wellness/Preventive), and open enrollment is only available for a limited time. I understand that making no benefit selection is a declination of coverage.

DATE 03/22/2017 SIGNATURE \_\_\_\_\_

# EMERGENCY CONTACT INFORMATION

**EMPLOYER SOLUTIONS STAFFING GROUP  
IN CASE OF AN EMERGENCY - NOTIFICATION INFORMATION**

Employee Name: Victor Stafford  
Address: 111 13th ave N Princeton MN 55371  
Home Phone: 204-922-7372

<b>EMERGENCY CONTACTS</b>	
Please list two people (in priority order) who could be contacted in case of an emergency	
<p style="text-align: center;"><b>Contact #1</b></p> Name: <u>Kat Tallant</u> Relationship: <u>Fiance</u>	Home Phone: <u>204-922-7363</u> Cell Phone: <u>204-922-7363</u> Work Phone: <u>320-253-<del>6601</del></u>
<p style="text-align: center;"><b>Contact #2</b></p> Name: <u>Tammy Tallant</u> Relationship: <u>inlaw to be</u>	Home Phone: <u>612-990-4588</u> Cell Phone: <u>612-990-4588</u> Work Phone: <u>612-990-4588</u>

Additional information you want Employer Solutions Staffing Group and our clients to know in the event of an emergency:

---

---

---

---

---

**DRUG AND ALCOHOL  
TESTING CONSENT FORM**

1. I have been allowed to read and inspect a written copy of ESSG policy on drugs and alcohol.

2. I have read the entire contents of this policy and I am aware and fully understand: (a) the policy and its contents; (b) what conduct the policy prohibits and the consequences of such conduct; (c) my rights under the policy and the consequences if I exercise certain rights; and (d) that certain events as described in the policy may result in adverse personnel action, including my termination from employment with ESSG. I understand that this policy in any form, and any employee handbook including this policy, are not a unilateral employment contract or offer thereof.

3. I hereby voluntarily consent to ESSG, or its health service providers, or other persons or entities acting for or with them, to collect a body component (blood, urine, breath, or any combination thereof) from me for testing for alcohol and/or drugs. I understand that the laboratory selected by ESSG may conduct testing and other analysis on the sample provided by me. I further voluntarily consent to the laboratory's disclosure to ESSG of the results of my drug and/or alcohol test and other information related to the test.

*Victor Stafford*

Individual's Name

*3/22/17*

Date

**SIGN THIS VERSION OF CONSENT—SAME AS PAGE 6**

**Acknowledgement of Receipt Antiharassment Policy**

I certify that I have received a copy of Employer Solutions Staffing Group's Antiharassment Policy. I understand that it is my responsibility to read this policy and ask my supervisor, a member of management or to telephone Employer Solutions Group (ESSG) at **952.835.1288/1.866.496.7573** with any questions I may have about this policy. I agree to comply with ESSG's policy on Antiharassment and understand failure to comply is grounds for disciplinary action, up to and including termination.

I also agree that if at any time during my employment I am involved in any employment dispute or I am subjected to any type of discrimination, including discrimination because of race, sex, age, religion, color, national origin, disability, marital, sexual orientation or veteran status, or if I am subjected to any type of harassment including sexual harassment, I will immediately contact my supervisor, manager, director or ESSG's Human Resource Department at **952.835.1288/1.866.496.7573** in order to obtain assistance in the resolution of such matters.

Employee Name (Please Print)

Victor Stafford

Employee's Signature:

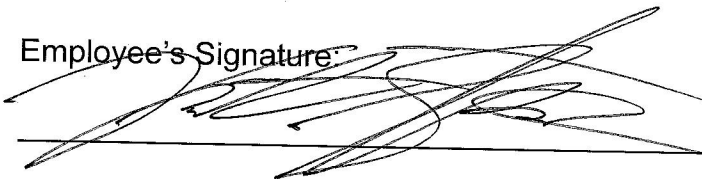

Date: 3/22/17

**RECEIPT OF EMPLOYEE HANDBOOK AND EMPLOYMENT-AT-WILL STATEMENT**

This is to acknowledge that I have read the Employer Solutions Staffing Group LLC Temporary Employee Handbook and understand that it sets forth the terms and conditions of my employment as well as the duties, responsibilities and obligations of my employment with the company. I understand and agree that it is my responsibility to abide by the rules, policies and standards set forth in the Handbook.

I also acknowledge that my employment with ESSG is not for a specified period of time and can be terminated at any time for any reason, with or without cause or notice, by me or by the company. I acknowledge that no oral or written statements or representations regarding my employment can alter the foregoing. I also acknowledge that no manager or employee has the authority to enter into an employment agreement, express or implied, providing for employment other than at-will.

I also acknowledge that, except for the policy of at-will employment, ESSG reserves the right to revise, delete and add to the provisions of this Employee Handbook. All such revisions, deletions or additions must be in writing and must be signed by the CEO of the company. No oral statements or representations can change the provisions of this Handbook. I also acknowledge that, except for the policy of at-will employment, terms and conditions of employment with the company may be modified at the sole discretion of the company, with or without cause or notice, at any time. No implied contract concerning any employment-related decision, term of employment or condition of employment can be established by any other statement, conduct, policy or practice.

I understand the foregoing agreement concerning my at-will employment status and the company's right to determine and modify the terms and conditions of employment is the sole and entire agreement between me and ESSG concerning the duration of my employment, the circumstances under which my employment may be terminated and the circumstances under which the terms and conditions of my employment may change. I further understand that this agreement supersedes all prior agreements, understandings and representations concerning my employment with the company.

If I have questions regarding the content or interpretation of this Handbook, I will bring them to the attention of ESSG.

DATE 3/22/17

EMPLOYEE NAME Victor Stafford

PLEASE PRINT

EMPLOYEE SIGNATURE 

ESSG REPRESENTATIVE Lou Hanson



## ACKNOWLEDGMENT

The associate handbook was reviewed with me, and I have received my personal copy. I also acknowledge that I have been given the opportunity to ask questions and express concerns during my orientation. Additionally, I understand and support the following:

1. This handbook is intended as a guide and **not** an employment agreement that creates a contractual relationship, and that the employment relationship may be terminated at the will of either party at any time.
2. The changing needs of the business will require alteration in method, practices and policies, and the company will unilaterally revise, as necessary, to meet these changing needs.
3. I agree to **notify** my CMG/ESSG Consultant **immediately** of any change in my personal data such as phone number, address, emergency notification, etc.
4. I am responsible for the information provided herein and will, upon my separation, return this handbook to my CMG/ESSG Consultant.

Date:

3/22/14

Associate's Signature:

Associate's Printed Name:

Victor Steffard

Orientation provided by:

Kari Hanson

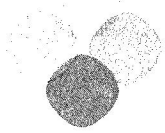

employer solutions staffing group<sup>LLC</sup>  
Leveraging Resources in a Changing Market

## Important/Importante

### LOST OR STOLEN PAYCHECKS

If a paycheck is **lost** (*missing, misplaced, destroyed, lost in the mail, etc.*), you must notify your staffing recruiter that the check cannot be found. If it can be verified that the check has not been cashed, ESSG will stop payment on the check and re-issue the check to you, deducting a fee of between \$25-\$35.

If your paycheck was **stolen**, you must first file a police report before we can re-issue the check. Once you have done so, you must provide a copy of the police report to your staffing recruiter that the check was stolen. If the check has not been cashed and if the loss of the check was not your fault, ESSG will issue a new check and no fee will be deducted.

### CHEQUES DE PAGO PERDIDOS O ROBADOS

Si un cheque de pago se pierde (que falta, fuera de lugar, destruido, perdido en el correo, etc), usted debe notificar a su reclutador de personal que el cheque no se puede encontrar. Si se puede verificar que el cheque no ha sido cobrado, ESSG se detendrá el cheque de pago y reemitir el cheque a usted, descontando un cargo de entre \$ 25 - \$ 35.

Si su cheque de pago fue robado, primero debe denunciar el robo a la policía antes de que podamos volver a emitir el cheque. Una vez hecho esto, usted debe proporcionar una copia de la denuncia a su reclutador de personal que el cheque fue robado. Si el cheque no ha sido cobrado y si la pérdida del cheque no fue su culpa, ESSG emitirá un nuevo cheque y no hay cuota se deducirá.

AGREED/SE ACUERDA—

Name/Nombre (con letra de molde):

Victor Stafford

Signature/Firma:



employer solutions staffing group  
Leveraging Resources in a Changing Market

## **INJURY MANAGEMENT PROGRAM**

### **Injured Worker's Responsibilities**

As your employer, we are concerned about your full recovery. Reasonable and necessary medical care will be paid for any compensable work injury. Medically authorized time away from work will be reimbursed in accordance with the **State of Minnesota workers' compensation laws**. Wherever possible light duty restrictions imposed as a result of your injury will be accommodated.

#### **RESPONSIBILITIES OF THE INJURED WORKER:**

Minnesota Rule Sec. 5221.0430, Subp. 1 requires that you choose one primary health care provider. Subpart 2 places limitations on your right to change primary health care providers. Discuss with your employer any change in health care provider.

Attend all scheduled appointments. While on physical limitations, visits should be a minimum of once every two weeks. Failure to have current medical support for disability may result in termination of benefits. Schedule your next appointment immediately after your doctor visit, before you leave the clinic if possible.

Obtain a Report of Workability from your physician at every appointment, a minimum of once every two weeks. M.R. 5221.0420 requires that your physician cooperate with return to work planning and that you be released to return to work at the earliest appropriate time.

Immediately following your appointment, provide a copy of the report to the designated employer representative. You should deliver this in person so that changes in work restrictions may be addressed and any questions answered.

Follow all physical restrictions at home and at work.

Report to work and perform physically suitable tasks as assigned. These may or may not be in your regular department. The work may or may not be on your usual shift.

Maintain regular, weekly, communication with your employer if you are unable to return to work. Contact your employer a minimum of after every visit with your primary health care provider. Keep the claims representative advised of your status.

Notify your employer immediately of any new injuries or conditions that impact your physical condition.

If it is necessary to miss scheduled work due to a work injury, you must be seen by your primary health care provider the same day in order to receive compensation for the time away from work. The physician must complete a Report of Workability.

**I have read my responsibilities and agree to abide by these guidelines.**

Signed: \_\_\_\_\_

Printed Name: \_\_\_\_\_

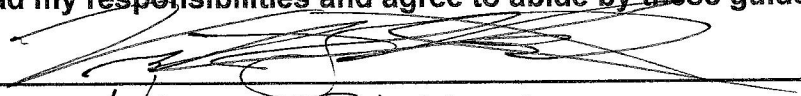
  
Victor Stafford

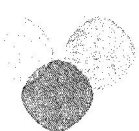

# employer solutions staffing group<sup>LLC</sup>

Leveraging Resources in a Changing Market

---

## STATEMENT OF CONFIDENTIALITY

This agreement made this 23<sup>rd</sup> day of March, 2017, between Employer Solutions Staffing Group LLC, hereinafter referred to as "employer", and Victor Stafford hereafter referred to as "employee".

### **WITNESSETH:**

For the duration of my employment and after resignation or termination of this employment with employer, for any reason whatsoever, the employee shall not use or disclose to any other person or company, and confidential or proprietary information or know-how related to the business of the employer.

In view of the difficulty of determining the amount of damages which may result to the employer from a violation of any of the provisions hereof, the employee agrees to pay to the employer the sum of \$10,000 as liquidated damages for every such violation; provided, however, that the payment of such amount as liquidated damages shall not be construed as a release or waiver by the employer of the right to prevent any such violation in equity or otherwise.

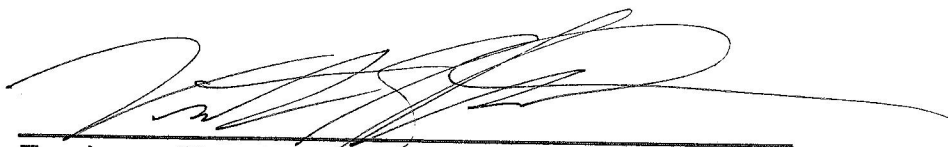

\_\_\_\_\_  
Employee Signature



\_\_\_\_\_  
Employer Solutions Staffing Group LLC, Representative

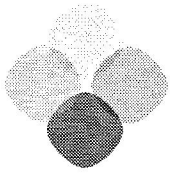

employer solutions staffing group<sup>LLC</sup>

Leveraging Resources in a Changing Market

**Notification of Minnesota Law Requirement –  
Unemployment Acknowledgement**

*According to Minnesota Statute section 268.095, subdivision 2, paragraph (d), an applicant who, within five calendar days after completion of a suitable job assignment from a staffing service, (1) fails without good cause to affirmatively request an additional suitable job assignment, (2) refuses without good cause an additional suitable job assignment offered, or (3) accepts employment with the client of the staffing service, is considered to have quit employment.*

It is your responsibility to contact ESSG (for instance, by calling (320) 281.5617 or using any other form of contact) for additional assignments. If you fail to do so, it may affect your unemployment benefits.

I understand by signing this form that I am responsible to contact ESSG within 5 calendar days once an assignment ends. I also acknowledge that I have received a separate copy of this form. \_\_\_\_\_ (Initial)

Employee Signature:

Victor Stafford

Employee (please print your name here)

Date:

3/22/17



employer solutions staffing group  
Leveraging Resources in a Changing Market

### Acknowledgement of Receipt of Workplace Safety Policy

I certify that I have received a copy of Employer Solutions Staffing Group's ESSG WORKPLACE SAFETY POLICY. I understand that it is my responsibility to read this policy and ask my supervisor, a member of management or to telephone Employer Solutions Group (ESSG) at **952.835.1288/1.866.496.7573** with any questions I may have about this policy. I agree to comply with ESSG's policy on ESSG WORKPLACE SAFETY POLICY and I understand failure to comply is grounds for disciplinary action, up to and including termination.

I also agree that if at any time during my employment I am believe that I am working in an unsafe or dangerous work environment, I will immediately contact my supervisor, manager, director or ESSG's Safety Director at **952.835.1288/1.866.496.7573** in order to obtain assistance in the resolution of such matters.

Employee Name (Please Print)

Victor Stafford

Employee's Signature:

Date:

3/22/17

## Qualified Long-Term Unemployment Recipient

ADDENDUM TO: IRS Form 8850 Pre-Screening Notice and Certification Request for the Work Opportunity Tax Credit

<b>Client:</b> Employer Solutions Group	<b>Company:</b>	
<b>Location:</b>	<b>Employee Name:</b> Victor Stafford	<b>SS#:</b> 237-61-9859

### EMPLOYEE:

Please check the statement(s) that apply to you and sign where indicated below.

- I have been unemployed at any time during the last 12 months.

If applicable, dates of unemployment - From: \_\_\_\_\_ To: \_\_\_\_\_  
 From: \_\_\_\_/\_\_\_\_/\_\_\_\_ To: \_\_\_\_/\_\_\_\_/\_\_\_\_  
 From: \_\_\_\_/\_\_\_\_/\_\_\_\_ To: \_\_\_\_/\_\_\_\_/\_\_\_\_

- I received unemployment compensation during my unemployment.

If applicable, dates you received compensation - From: \_\_\_\_\_ To: \_\_\_\_\_  
 From: \_\_\_\_/\_\_\_\_/\_\_\_\_ To: \_\_\_\_/\_\_\_\_/\_\_\_\_  
 From: \_\_\_\_/\_\_\_\_/\_\_\_\_ To: \_\_\_\_/\_\_\_\_/\_\_\_\_

### Please read, sign, and date:

Under penalties of perjury, I declare that this information is true and correct to the best of my knowledge.

<b>Employee Signature:</b> 	<b>Date:</b> 3/23/17
---	----------------------

**RetroTax**<sup>®</sup>  
 3730 Washington Blvd.  
 Indianapolis, IN 46205  
 317-925-0553  
 wotc@retrotax-aci.com  
 www.retrotax-aci.com

**EMPLOYER SECTION:**

<b>Client:</b> Employer Solutions Group	<b>Company:</b>
<b>Location:</b>	<b>Position:</b> <span style="float: right;"><b>Starting Wage: \$</b></span>

**EMPLOYEE SECTION:**

<b>Employee Name:</b> Victor Stoddard	<b>Street Address:</b> 111 13th ave n	<b>City/State:</b> MN	<b>Zip:</b> 55371
<b>SS#:</b> 237-61-9859	<b>Date of Birth:</b> 11/28/1986	<b>Age:</b> 30	<b>Have you worked for this company before?</b> <input type="checkbox"/> Yes <input checked="" type="checkbox"/> No
			<b>If yes, location:</b>

Please complete all questions, and sign and date the form.

	Yes	No
<b>1. Have you or has anyone living with you received Temporary Assistance to Needy Families (TANF) at any time since August 5, 1997?</b> (If yes, please provide information below.) Name of the person receiving benefits: _____ Relationship to you: _____ City: _____ County: _____ State: _____	<input type="checkbox"/>	<input type="checkbox"/>
<b>2. Have you or has anyone living with you received Food Stamps (SNAP) at any time during the past 15 months?</b> (If yes, please provide information below.) Name of the person receiving benefits: _____ Relationship to you: _____ City: _____ County: _____ State: _____	<input type="checkbox"/>	<input type="checkbox"/>
<b>3. Have you received Supplemental Security Income (SSI) at any time within the past 3 months?</b> Please note, this is not the same as Social Security benefits (SS) or Social Security Disability (SSDI) benefits. <i>*If you checked yes please provide a copy of your SSI documentation.</i>	<input type="checkbox"/>	<input type="checkbox"/>
<b>4. Have you received any type of vocational rehabilitation services within the past two years?</b> If yes, please indicate which type of agency you worked with and provide their location information below: <input type="checkbox"/> Vocational Rehabilitation Agency <input type="checkbox"/> Dept. of Veterans Affairs <input type="checkbox"/> Employment Network (Ticket to Work Program) Name of Agency: _____ Phone #: _____ City: _____ County: _____ State: _____ <i>*If you checked yes please provide a copy of your active Individual Work Plan and Ticket to Work documentation.</i>	<input type="checkbox"/>	<input type="checkbox"/>
<b>5. Are you a Veteran of the U.S. Military?</b> <i>*If yes, please provide a copy of your DD-214 and letter of separation.</i> (If yes, please provide information below. If no, please continue to question #6.) Dates of Service - From: ___/___/___ To: ___/___/___ Branch of Service: _____ <b>Are you entitled to or are you receiving compensation for a service-connected disability?</b>	<input type="checkbox"/>	<input type="checkbox"/>
<b>6. Have you been unemployed at any time during the last 12 months?</b> If yes, dates of unemployment - From: ___/___/___ To: ___/___/___ <b>Did you receive unemployment compensation at any point during your unemployment?</b> If yes, dates received unemployment compensation - From: ___/___/___ To: ___/___/___	<input type="checkbox"/>	<input type="checkbox"/>
<b>7. Have you been convicted of a felony or released from prison for a felony conviction in the past 12 months?</b> Conviction Date: ___/___/___ Release Date: ___/___/___ Was this a <input type="checkbox"/> Federal or <input type="checkbox"/> State conviction? If State - County: _____ State: _____	<input type="checkbox"/>	<input type="checkbox"/>
<b>Additional Tax Credits</b>		
<b>IEC (Native American):</b> Are you or your spouse a member of a Native American Tribe? <i>*If you checked yes please provide a copy of your CDIB card.</i>	<input type="checkbox"/>	<input type="checkbox"/>
<b>CA Residents:</b> <input type="checkbox"/> Are you the child of foster parents? <input type="checkbox"/> Do you receive CalWorks? <input type="checkbox"/> Workforce Investment Act? <input type="checkbox"/> Are you a migrant or seasonal farm worker? <input type="checkbox"/> Have you ever been convicted of a misdemeanor?		
<b>SC Residents:</b> <input type="checkbox"/> Do you receive Family Independence Benefits?		

**PLEASE READ, SIGN, AND DATE:**

Under penalties of perjury, I declare the information above to be true and accurate to the best of my knowledge, and I hereby authorize any agency, organization, or individuals to supply such verification or information that may be needed to determine tax credit eligibility to my employer, employer representative (Associated Consultants, Inc. dba Retrotax), or the Department of Labor.

New Employee Signature: \_\_\_\_\_

Date: \_\_\_\_\_

3/22/17

# Pre-Screening Notice and Certification Request for the Work Opportunity Credit

► Information about Form 8850 and its separate instructions is at [www.irs.gov/form8850](http://www.irs.gov/form8850).

**Job applicant: Fill in the lines below and check any boxes that apply. Complete only this side.**

Your name Victor Stafford Social security number ► 237-61-9859

Street address where you live 111 13th ave n

City or town, state, and ZIP code Princeton MN 55371

County Millicus Telephone number 207-922-7372

If you are under age 40, enter your date of birth (month, day, year) 11/28/1986

- 1  Check here if you received a conditional certification from the state workforce agency (SWA) or a participating local agency for the work opportunity credit.
- 2  Check here if **any** of the following statements apply to you.
  - I am a member of a family that has received assistance from Temporary Assistance for Needy Families (TANF) for any 9 months during the past 18 months.
  - I am a veteran and a member of a family that received Supplemental Nutrition Assistance Program (SNAP) benefits (food stamps) for at least a 3-month period during the past 15 months.
  - I was referred here by a rehabilitation agency approved by the state, an employment network under the Ticket to Work program, or the Department of Veterans Affairs.
  - I am at least age 18 but **not** age 40 or older and I am a member of a family that:
    - a. Received SNAP benefits (food stamps) for the past 6 months; **or**
    - b. Received SNAP benefits (food stamps) for at least 3 of the past 5 months, **but** is no longer eligible to receive them.
  - During the past year, I was convicted of a felony or released from prison for a felony.
  - I received supplemental security income (SSI) benefits for any month ending during the past 60 days.
  - I am a veteran and I was unemployed for a period or periods totaling at least 4 weeks but less than 6 months during the past year.
- 3  Check here if you are a veteran and you were unemployed for a period or periods totaling at least 6 months during the past year.
- 4  Check here if you are a veteran entitled to compensation for a service-connected disability and you were discharged or released from active duty in the U.S. Armed Forces during the past year.
- 5  Check here if you are a veteran entitled to compensation for a service-connected disability and you were unemployed for a period or periods totaling at least 6 months during the past year.
- 6  Check here if you are a member of a family that:
  - Received TANF payments for at least the past 18 months; **or**
  - Received TANF payments for any 18 months beginning after August 5, 1997, **and** the earliest 18-month period beginning after August 5, 1997, ended during the past 2 years; **or**
  - Stopped being eligible for TANF payments during the past 2 years because federal or state law limited the maximum time those payments could be made.
- 7  Check here if you are in a period of unemployment that is at least 27 consecutive weeks and for all or part of that period you received unemployment compensation.

**Signature—All Applicants Must Sign**

Under penalties of perjury, I declare that I gave the above information to the employer on or before the day I was offered a job, and it is, to the best of my knowledge, true, correct, and complete.

Job applicant's signature ►  Date 3/22/17