



SENSITIVE BUT UNCLASSIFIED

**Case Verification Number: 2017325113957NA**

Report Prepared: 11/21/2017

**Company Information**

Company ID: 47429

Company Name: Employer Solutions Staffing Group

**Employee Information**

Last Name: Thomas

First Name: Jasmine

Date of Birth: 10/25/1990

Social Security Number: \*\*\* \*\* 8844

Hire Date: 11/21/2017

Citizenship Status: A citizen of the United States

**Document Information**

List B Document: Driver's license or ID card issued by a U.S. state or outlying possession

List C Document: Certification of Birth Abroad (Form FS-545)

Document Name: ID card

Document State: Minnesota

Driver's License or ID Card Number:

Document Expiration Date: 10/25/2019

**Case Status Information**

Final Case Result: Employment Authorized

Employer Case ID:

Case Submitted On: 11/21/2017

Case Submitted By: KRIT7027

Closed On: 11/21/2017

Closed By: KRIT7027

Closure Statement: The employee continues to work for the employer after receiving an Employment Authorized result.

SENSITIVE BUT UNCLASSIFIED



**Employment Eligibility Verification**  
**Department of Homeland Security**  
 U.S. Citizenship and Immigration Services

**USCIS**  
**Form I-9**  
 OMB No. 1615-0047  
 Expires 08/31/2019

**▶ START HERE:** Read instructions carefully before completing this form. The instructions must be available, either in paper or electronically, during completion of this form. Employers are liable for errors in the completion of this form.

**ANTI-DISCRIMINATION NOTICE:** It is illegal to discriminate against work-authorized individuals. Employers **CANNOT** specify which document(s) an employee may present to establish employment authorization and identity. The refusal to hire or continue to employ an individual because the documentation presented has a future expiration date may also constitute illegal discrimination.

**Section 1. Employee Information and Attestation** *(Employees must complete and sign Section 1 of Form I-9 no later than the first day of employment, but not before accepting a job offer.)*

|  |  |   |                           |   |                                |  |
|--|--|---|---------------------------|---|--------------------------------|--|
| Last Name (Family Name)<br><i>Thomas</i>                     |  | First Name (Given Name)<br><i>Jasmine</i>         |                           | Middle Initial<br><i>F</i>  | Other Last Names Used (if any) |  |
| Address (Street Number and Name)<br><i>2725 Pleasant Ave</i> |  |   | Apt. Number<br><i>307</i> | City or Town<br><i>Minneapolis</i>                                |                                | State<br><i>MN</i>                                 |
| Date of Birth (mm/dd/yyyy)<br><i>10/25/1990</i>              |  | U.S. Social Security Number<br><i>361-86-8844</i> |                           | Employee's E-mail Address<br><i>jasminetaylorthomas@gmail.com</i> |                                | Employee's Telephone Number<br><i>612-600-6192</i> |

I am aware that federal law provides for imprisonment and/or fines for false statements or use of false documents in connection with the completion of this form.

I attest, under penalty of perjury, that I am (check one of the following boxes):

|  |   |
|--|---|
| <input checked="" type="checkbox"/> 1. A citizen of the United States  | QR Code - Section 1<br>Do Not Write In This Space |
| <input type="checkbox"/> 2. A noncitizen national of the United States <i>(See instructions)</i>   |   |
| <input type="checkbox"/> 3. A lawful permanent resident (Alien Registration Number/USCIS Number): _____  |   |
| <input type="checkbox"/> 4. An alien authorized to work until (expiration date, if applicable, mm/dd/yyyy): _____<br>Some aliens may write "N/A" in the expiration date field. <i>(See instructions)</i><br><br><i>Aliens authorized to work must provide only one of the following document numbers to complete Form I-9:<br/>         An Alien Registration Number/USCIS Number OR Form I-94 Admission Number OR Foreign Passport Number.</i><br><br>1. Alien Registration Number/USCIS Number: _____<br><b>OR</b><br>2. Form I-94 Admission Number: _____<br><b>OR</b><br>3. Foreign Passport Number: _____<br>Country of Issuance: _____ |   |

|  |  |
|--|--|
| Signature of Employee<br><i>Jasmine Thomas</i> | Today's Date (mm/dd/yyyy)<br><i>11/21/2017</i> |
|--|--|

**Preparer and/or Translator Certification (check one):**  
 I did not use a preparer or translator.     A preparer(s) and/or translator(s) assisted the employee in completing Section 1.  
*(Fields below must be completed and signed when preparers and/or translators assist an employee in completing Section 1.)*

I attest, under penalty of perjury, that I have assisted in the completion of Section 1 of this form and that to the best of my knowledge the information is true and correct.

|                                     |  |                           |                   |
|-------------------------------------|--|---------------------------|-------------------|
| Signature of Preparer or Translator |  | Today's Date (mm/dd/yyyy) |                   |
| Last Name (Family Name)             |  | First Name (Given Name)   |                   |
| Address (Street Number and Name)    |  | City or Town              | State    ZIP Code |

STCF *Employer Completes Next Page* STCF



**Employment Eligibility Verification**  
**Department of Homeland Security**  
**U.S. Citizenship and Immigration Services**

**USCIS**  
**Form I-9**  
 OMB No. 1615-0047  
 Expires 08/31/2019

**Section 2. Employer or Authorized Representative Review and Verification**

*(Employers or their authorized representative must complete and sign Section 2 within 3 business days of the employee's first day of employment. You must physically examine one document from List A OR a combination of one document from List B and one document from List C as listed on the "Lists of Acceptable Documents.")*

|                                     |  |   |                   |                                |
|-------------------------------------|--|---|-------------------|--------------------------------|
| <b>Employee Info from Section 1</b> | Last Name (Family Name)<br><u>Thomas</u> | First Name (Given Name)<br><u>Jasmine</u> | M.I.<br><u>L.</u> | Citizenship/Immigration Status |
|-------------------------------------|--|---|-------------------|--------------------------------|

| List A<br>Identity and Employment Authorization | OR | List B<br>Identity  | AND | List C<br>Employment Authorization                     |
|---|----|---|-----|--|
| Document Title                                  |    | Document Title<br><u>Identification Card</u>              |     | Document Title<br><u>Certificate of Vital Record</u>   |
| Issuing Authority                               |    | Issuing Authority<br><u>State of Minnesota</u>            |     | Issuing Authority<br><u>Cook County, Chicago</u>       |
| Document Number                                 |    | Document Number<br><u>NS54143323817</u>                   |     | Document Number<br><u>112-1990 0046924</u>             |
| Expiration Date (if any)(mm/dd/yyyy)            |    | Expiration Date (if any)(mm/dd/yyyy)<br><u>10-25-2019</u> |     | Expiration Date (if any)(mm/dd/yyyy)                   |
| Document Title                                  |    | Additional Information                                    |     | QR Code - Sections 2 & 3<br>Do Not Write In This Space |
| Issuing Authority                               |    |   |     |  |
| Document Number                                 |    |   |     |  |
| Expiration Date (if any)(mm/dd/yyyy)            |    |   |     |  |
| Document Title                                  |    |   |     |  |
| Issuing Authority                               |    |   |     |  |
| Document Number                                 |    |   |     |  |
| Expiration Date (if any)(mm/dd/yyyy)            |    |   |     |  |

**Certification:** I attest, under penalty of perjury, that (1) I have examined the document(s) presented by the above-named employee, (2) the above-listed document(s) appear to be genuine and to relate to the employee named, and (3) to the best of my knowledge the employee is authorized to work in the United States.

The employee's first day of employment (mm/dd/yyyy): 11-21-17. (See instructions for exemptions)

|  |  |   |          |
|--|--|---|----------|
| Signature of Employer or Authorized Representative<br><u>Kate</u>    | Today's Date (mm/dd/yyyy)<br><u>11-21-2017</u>                     | Title of Employer or Authorized Representative<br><u>On-site Rep.</u> |          |
| Last Name of Employer or Authorized Representative<br><u>Kiefer</u>  | First Name of Employer or Authorized Representative<br><u>Kate</u> | Employer's Business or Organization Name                              |          |
| Employer's Business or Organization Address (Street Number and Name) | City or Town   | State   | ZIP Code |

**Section 3. Reverification and Rehires (To be completed and signed by employer or authorized representative.)**

|                                    |                         |                |  |
|------------------------------------|-------------------------|----------------|--|
| <b>A. New Name (if applicable)</b> |                         |                | <b>B. Date of Rehire (if applicable)</b> |
| Last Name (Family Name)            | First Name (Given Name) | Middle Initial | Date (mm/dd/yyyy)                        |

**C. If the employee's previous grant of employment authorization has expired, provide the information for the document or receipt that establishes continuing employment authorization in the space provided below.**

|                |                 |                                       |
|----------------|-----------------|---------------------------------------|
| Document Title | Document Number | Expiration Date (if any) (mm/dd/yyyy) |
|----------------|-----------------|---------------------------------------|

I attest, under penalty of perjury, that to the best of my knowledge, this employee is authorized to work in the United States, and if the employee presented document(s), the document(s) I have examined appear to be genuine and to relate to the individual.

|  |                           |   |
|--|---------------------------|---|
| Signature of Employer or Authorized Representative | Today's Date (mm/dd/yyyy) | Name of Employer or Authorized Representative |
|--|---------------------------|---|

# MINNESOTA

IDENTIFICATION CARD  
NOT A DRIVER'S LICENSE

JASMINE FELICIA THOMAS  
1401 PAYNE AVE  
ST PAUL, MN 55130

Date of Birth 10-25-1990

Sex F Eyes BRN

Height 5-8 Weight 233

Class ID

ISSUED 06-2017

EXPIRES 10-25-2019

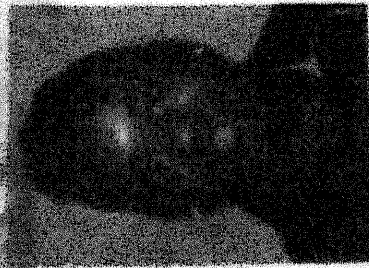

N854103323817

*Jasmine Felicia Thomas*

CERTIFICATION OF VITAL RECORDS  
COOK COUNTY CLERK VITAL RECORDS  
CHICAGO, ILLINOIS  
CERTIFICATION OF BIRTH  
STATE FILE NUMBER: 112-1990 6046924

NAME: JASMINE FELICA THOMAS  
DATE OF BIRTH: OCTOBER 22, 1990  
SEX: FEMALE  
PLACE OF BIRTH: CHICAGO, COOK COUNTY, ILLINOIS  
NAME OF MOTHER: JENNIFER MARIE JACKSON  
NAME OF FATHER: GREGORY PARENT MAIDEN  
PLACE OF BIRTH OF MOTHER: CHICAGO, ILLINOIS, UNITED STATES  
AGE: 14  
NAME OF FATHER: GREGORY PARENT MAIDEN  
PLACE OF BIRTH OF FATHER: CHICAGO, ILLINOIS  
AGE: 14  
DATE ISSUED: 09/09/2016  
DATE FILED: OCTOBER 31, 1990

13255336

Office of Cook County Clerk  
David G. ...  
COOK COUNTY CLERK  
CHICAGO, ILLINOIS

VOID WITHOUT WATER MARK

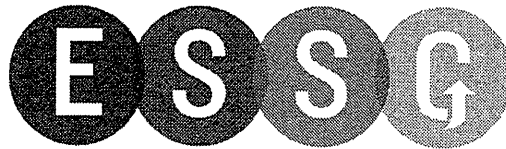

employer solutions staffing group.

# New Hire Application

**Personal Data-- PLEASE PRINT LEGIBLY IN INK**

Last Name Thomas First Name Jasmine Middle Initial na  
 Street Address 2725 Pleasant Avenue Apt/Ste 307  
 City/State/Zip Minneapolis, MN 55408 Social Security Last Four XXX-XX-  
 Phone Number 6126006192 Email Address \_\_\_\_\_ @ \_\_\_\_\_  
 Staffing Agency/Recruitment Partner cmg

**All offers of employment are conditional upon satisfactory proof of identity and legal ability to work in the U.S.A.**

Are you legally authorized to work in the United States of America?  YES  NO

**Applicant Certification and Authorization**

I authorize Employer Solutions Staffing Group (ESSG) to use the information and statements contained in this application to determine my qualifications for employment. I authorize ESSG to make inquiries of my former employers, except as indicated in this application, regarding my previous duties, responsibilities, performance, compensation and eligibility for rehire.

I understand that a comprehensive background check may be conducted to determine my eligibility for hire by certain clients of ESSG. This may include but is not limited to, investigations of criminal and/or conviction records, driving records and/or a drug screen test as required by clients, government regulations or by ESSG policies.

I release ESSG and other persons or entities from any claims that might be based on ESSG's decision to conduct a background check.

I certify that all statements made in my application are true and accurate and that I have not omitted any material information or provided false or misleading information. I understand that any material omission or misrepresentation will result in my disqualification from consideration for employment or, if discovered after I begin employment, will result in my termination.

If hired, I agree to abide by the policies and procedures of ESSG.

Jasmine Thomas Jasmine Thomas Nov 21, 2017  
Jasmine Thomas (Nov 21, 2017)  
 Name (Print or type) Applicant's Signature Date

A copy or facsimile ("fax") will be considered the same as an original signature. Email will ONLY be used for employment correspondence

| For ESSG Office Use Only        |                                  |                             |   |                          |
|---------------------------------|----------------------------------|-----------------------------|---|--------------------------|
| DOH _____                       | NHW _____                        | I-9 _____                   | 8850 _____                                      | W4 _____                 |
| Emergency Contact Info<br>_____ | Background Release Form<br>_____ | Background Results<br>_____ | Unemployment Letter<br>(If applicable)<br>_____ | ESC Application<br>_____ |
| For ESSG Client Use             |                                  |                             |   |                          |
| DOH _____                       | ROP _____                        | Work Site Loc. _____        | WC Code _____                                   |                          |



employer solutions staffing group

### Wage Payment Method Authorization (Minnesota)

Employees have the option of receiving wages by Direct Deposit and/or Payroll Debit Card.  
If you do not provide a written election, wages will be paid by paper Check.

| SECTION 1 BASIC INFORMATION |                      |                |
|-----------------------------|----------------------|----------------|
| Employee Name               | SSN# (last 4 digits) | Effective Date |
| Jasmine Thomas              | 8804                 |                |

| SECTION 2 PAYROLL ELECTION  |  |  |
|---|--|--|
| <input type="checkbox"/> Direct Deposit (Please complete Sections 3 and 5 below)                | Note: Direct Deposit accounts may take up to 7 days to be activated    |  |
| <input checked="" type="checkbox"/> Payroll Debit Card (Please complete Sections 4 and 5 below) | <input type="checkbox"/> Paper Check (Please complete Section 5 below) |  |

| SECTION 3 DIRECT DEPOSIT |   |
|--------------------------|---|
| ACCOUNT                  | <input type="checkbox"/> Update Bank Account  |
|                          | Bank Name:  |
|                          | Routing#  |
|                          | Account#  |
|                          | Account Type: <input type="checkbox"/> Checking <input type="checkbox"/> Savings <input type="checkbox"/> Other |

**I understand and acknowledge that if I do not provide a voided check with this direct deposit form, I am responsible for any delays in payroll or extra costs incurred if the account number that I provide is incorrect.**

Initial \_\_\_\_\_ Date \_\_\_\_\_

- To help us avoid making an error, please attach a copy of a voided check. (a deposit slip will not work)
- If you change banks, do not close your old bank account until your direct deposit has started at the new bank, which may take 2 pay periods.

### SECTION 4 PAYROLL DEBIT CARD

Federal law requires all financial institutions to obtain, verify, and record information that identifies each person who opens an account. In order to request a Payroll Debit Card for you, we must provide all of the following information that will enable the financial institution to identify you. If you do not submit a Direct Deposit/Payroll Debit Card Authorization, ESSG will provide the necessary information and issue you a Payroll Debit Card to pay your wages. For your protection, the financial institution may ask you to provide them additional identification information so they can verify your identity.

Except for the routing and account number, ESSG does not have access to any information regarding your Payroll Debit Card account or transactions. On your first payday, you will receive your new Payroll Debit Card, and a packet containing all of the terms and conditions. You will then sign acknowledging that you received the Payroll Debit Card and packet. Your Payroll Debit Card will be reloaded on each payday you receive wages.

| CARDHOLDER INFORMATION (as you want your Payroll Debit Card to be issued) |       |           |                     |  |
|---|-------|-----------|---------------------|--|
| First Name  | M.I.  | Last Name | Date of Birth       |  |
| Jasmine   | F     | Thomas    | 10/25/1990          |  |
| Street Address (PO BOX NOT ACCEPTABLE)                                    |       |           | Social Security#    |  |
| 2725 Pleasant Ave   |       |           |                     |  |
| City  | State | Zip       | Cell Phone (mobile) |  |
| Minneapolis   | MN    |           | 612-600-1092        |  |

| RECEIPT OF PAYROLL DEBIT CARD (to be completed when you pick up your Payroll Debit Card) |                              |
|--|------------------------------|
| Payroll Debit Card Routing #   | Payroll Debit Card Account # |
|  |                              |

I have received my Payroll Debit Card, welcome brochure, program fees, program terms, conditions, and disclosures. By activating my Payroll Debit Card, I am agreeing to the program terms, conditions, and disclosures that are included or made available to me from time to time from the financial institution. I authorize the financial institution to debit my Payroll Debit Card account for the fees described in the fee schedule that is part of the program terms, conditions, and disclosures.

Employee's Signature: Jasmine Thomas Date: 11/21/2017

### SECTION 5 AUTHORIZATION

I authorize ESSG to directly deposit my periodic wages/compensation payments, net of required tax withholdings, other required withholdings or authorized deductions, into my account(s) as designated above and to initiate, if necessary, debit entries and adjustments for any credit entries made in error to my account(s).

**\* E-mail is required for pay stub information.**

\*E-mail: JazmyneTaylorThomas@gmail.com  
this information will only be used to send your paystubs electronically

Employee's Signature: Jasmine Thomas Date: 11/21/2017

# Form W-4 (2017)

**Purpose.** Complete Form W-4 so that your employer can withhold the correct federal income tax from your pay. Consider completing a new Form W-4 each year and when your personal or financial situation changes.

**Exemption from withholding.** If you are exempt, complete **only** lines 1, 2, 3, 4, and 7 and sign the form to validate it. Your exemption for 2017 expires February 15, 2018. See Pub. 505, Tax Withholding and Estimated Tax.

**Note:** If another person can claim you as a dependent on his or her tax return, you can't claim exemption from withholding if your total income exceeds \$1,050 and includes more than \$350 of unearned income (for example, interest and dividends).

**Exceptions.** An employee may be able to claim exemption from withholding even if the employee is a dependent, if the employee:

- Is age 65 or older,
- Is blind, or
- Will claim adjustments to income; tax credits; or itemized deductions, on his or her tax return.

The exceptions don't apply to supplemental wages greater than \$1,000,000.

**Basic instructions.** If you aren't exempt, complete the **Personal Allowances Worksheet** below. The worksheets on page 2 further adjust your withholding allowances based on itemized deductions, certain credits, adjustments to income, or two-earners/multiple jobs situations.

Complete all worksheets that apply. However, you may claim fewer (or zero) allowances. For regular wages, withholding must be based on allowances you claimed and may not be a flat amount or percentage of wages.

**Head of household.** Generally, you can claim head of household filing status on your tax return only if you are unmarried and pay more than 50% of the costs of keeping up a home for yourself and your dependent(s) or other qualifying individuals. See Pub. 501, Exemptions, Standard Deduction, and Filing Information, for information.

**Tax credits.** You can take projected tax credits into account in figuring your allowable number of withholding allowances. Credits for child or dependent care expenses and the child tax credit may be claimed using the **Personal Allowances Worksheet** below. See Pub. 505 for information on converting your other credits into withholding allowances.

**Nonwage income.** If you have a large amount of nonwage income, such as interest or dividends, consider making estimated tax payments using Form 1040-ES, Estimated Tax for Individuals. Otherwise, you may owe additional tax. If you have pension or annuity income, see Pub. 505 to find out if you should adjust your withholding on Form W-4 or W-4P.

**Two earners or multiple jobs.** If you have a working spouse or more than one job, figure the total number of allowances you are entitled to claim on all jobs using worksheets from only one Form W-4. Your withholding usually will be most accurate when all allowances are claimed on the Form W-4 for the highest paying job and zero allowances are claimed on the others. See Pub. 505 for details.

**Nonresident alien.** If you are a nonresident alien, see Notice 1392, Supplemental Form W-4 Instructions for Nonresident Aliens, before completing this form.

**Check your withholding.** After your Form W-4 takes effect, use Pub. 505 to see how the amount you are having withheld compares to your projected total tax for 2017. See Pub. 505, especially if your earnings exceed \$130,000 (Single) or \$180,000 (Married).

**Future developments.** Information about any future developments affecting Form W-4 (such as legislation enacted after we release it) will be posted at [www.irs.gov/w4](http://www.irs.gov/w4).

## Personal Allowances Worksheet (Keep for your records.)

|   |   |          |                 |
|---|---|----------|-----------------|
| <b>A</b>  | Enter "1" for <b>yourself</b> if no one else can claim you as a dependent . . . . .   | <b>A</b> | <u>        </u> |
| <b>B</b>  | Enter "1" if:<br><div style="display: inline-block; vertical-align: middle;"> <ul style="list-style-type: none"> <li>• You're single and have only one job; or</li> <li>• You're married, have only one job, and your spouse doesn't work; or</li> <li>• Your wages from a second job or your spouse's wages (or the total of both) are \$1,500 or less.</li> </ul> </div>  | <b>B</b> | <u>        </u> |
| <b>C</b>  | Enter "1" for your <b>spouse</b> . But, you may choose to enter "-0-" if you are married and have either a working spouse or more than one job. (Entering "-0-" may help you avoid having too little tax withheld.) . . . . .   | <b>C</b> | <u>        </u> |
| <b>D</b>  | Enter number of <b>dependents</b> (other than your spouse or yourself) you will claim on your tax return . . . . .  | <b>D</b> | <u>        </u> |
| <b>E</b>  | Enter "1" if you will file as <b>head of household</b> on your tax return (see conditions under <b>Head of household</b> above) . . . . .   | <b>E</b> | <u>        </u> |
| <b>F</b>  | Enter "1" if you have at least \$2,000 of <b>child or dependent care expenses</b> for which you plan to claim a credit . . . . .  | <b>F</b> | <u>        </u> |
| <b>(Note: Do not include child support payments. See Pub. 503, Child and Dependent Care Expenses, for details.)</b>   |   |          |                 |
| <b>G</b>  | <b>Child Tax Credit</b> (including additional child tax credit). See Pub. 972, Child Tax Credit, for more information.<br><ul style="list-style-type: none"> <li>• If your total income will be less than \$70,000 (\$100,000 if married), enter "2" for each eligible child; then <b>less</b> "1" if you have two to four eligible children or <b>less</b> "2" if you have five or more eligible children.</li> <li>• If your total income will be between \$70,000 and \$84,000 (\$100,000 and \$119,000 if married), enter "1" for each eligible child.</li> </ul> | <b>G</b> | <u>        </u> |
| <b>H</b>  | Add lines A through G and enter total here. <b>(Note: This may be different from the number of exemptions you claim on your tax return.)</b> ▶  | <b>H</b> | <u>        </u> |
| <p>For accuracy, complete all worksheets that apply. <br/> <ul style="list-style-type: none"> <li>• If you plan to <b>itemize or claim adjustments to income</b> and want to reduce your withholding, see the <b>Deductions and Adjustments Worksheet</b> on page 2.</li> <li>• If you are <b>single and have more than one job</b> or are <b>married and you and your spouse both work</b> and the combined earnings from all jobs exceed \$50,000 (\$20,000 if married), see the <b>Two-Earners/Multiple Jobs Worksheet</b> on page 2 to avoid having too little tax withheld.</li> <li>• If <b>neither</b> of the above situations applies, <b>stop here</b> and enter the number from line H on line 5 of Form W-4 below.</li> </ul> </p> |   |          |                 |

----- Separate here and give Form W-4 to your employer. Keep the top part for your records. -----

|   |  |  |
|---|--|--|
| Form <b>W-4</b><br>Department of the Treasury<br>Internal Revenue Service   | <h2 style="margin: 0;">Employee's Withholding Allowance Certificate</h2> <p style="margin: 0;">▶ Whether you are entitled to claim a certain number of allowances or exemption from withholding is subject to review by the IRS. Your employer may be required to send a copy of this form to the IRS.</p> | OMB No. 1545-0074<br><br><div style="font-size: 2em; font-weight: bold; text-align: center;">2017</div>  |
| 1 Your first name and middle initial<br>Jasmine na  |  | Last name<br>Thomas  |
| Home address (number and street or rural route)<br>2725 Pleasant Avenue   |  | 2 Your social security number<br>361868844   |
| City or town, state, and ZIP code<br>Minneapolis, MN 55408  |  | 3 <input checked="" type="radio"/> Single <input type="radio"/> Married <input type="radio"/> Married, but withhold at higher Single rate.<br>Note: If married, but legally separated, or spouse is a nonresident alien, check the "Single" box. |
| 5 Total number of allowances you are claiming (from line H above or from the applicable worksheet on page 2)  |  | 5 na   |
| 6 Additional amount, if any, you want withheld from each paycheck   |  | 6 \$ Exempt  |
| 7 I claim exemption from withholding for 2017, and I certify that I meet <b>both</b> of the following conditions for exemption. <ul style="list-style-type: none"> <li>• Last year I had a right to a refund of <b>all</b> federal income tax withheld because I had <b>no</b> tax liability, <b>and</b></li> <li>• This year I expect a refund of <b>all</b> federal income tax withheld because I expect to have <b>no</b> tax liability.</li> </ul> If you meet both conditions, write "Exempt" here . . . . . ▶ |  | 7 Exempt   |
| Under penalties of perjury, I declare that I have examined this certificate and, to the best of my knowledge and belief, it is true, correct, and complete.   |  |  |
| Employee's signature<br>(This form is not valid unless you sign it.) ▶ <i>Jasmine Thomas</i><br>Jasmine Thomas (Nov 21, 2017)   |  | Date ▶ Nov 21, 2017  |
| 8 Employer's name and address (Employer: Complete lines 8 and 10 only if sending to the IRS.)   |  | 9 Office code (optional)   |
|   |  | 10 Employer identification number (EIN)  |

**EMPLOYER SOLUTIONS STAFFING GROUP  
BACKGROUND CHECK AUTHORIZATION**

Employee Name: Jasmine Thomas  
(First) (Middle) (Last)

Former Name(s) and Dates Used: \_\_\_\_\_

Current Address Since: 2725 Pleasant Avenue Minneapolis, MN 55408  
(Mo/Yr) (Street) (City) (State/Zip)

Previous Address From: \_\_\_\_\_  
(Mo/Yr) (Street) (City) (State/Zip)

Previous Address From: \_\_\_\_\_  
(Mo/Yr) (Street) (City) (State/Zip)

Social Security Number: 361868844 DOB: 10/25/1990

Phone Number: 6126006192

Driver's License Number/State: \_\_\_\_\_

**The information contained in this application is correct to the best of my knowledge.**

I hereby authorize Employer Solutions Staffing Group, LLC and its designated agents and representatives to conduct a comprehensive review of my background causing a consumer report and/or an investigative consumer report to be generated for employment purposes. I understand that the scope of the consumer report/ investigative consumer report may include, but is not limited to the following areas: verification of social security number; credit reports, current and previous residences; employment history, education background, character references; drug testing, civil and criminal history records from any criminal justice agency in any or all federal, state, county jurisdictions; driving records, birth records, and any other public records.

I further authorize any individual, company, firm, corporation, or public agency to divulge any and all information, verbal or written, pertaining to me, to Employer Solutions Staffing Group, LLC or its agents. I further authorize the complete release of any records or data pertaining to me which the individual, company, firm, corporation, or public agency may have, to include information or data received from other sources. Employer Solutions Staffing Group, LLC and its designated agents and representatives shall maintain all information received from this authorization in a confidential manner in order to protect the applicants personal information, including, but not limited to, addresses, social security numbers, and dates of birth.

Signature: *Jasmine Thomas* Date: Nov 21, 2017  
Jasmine Thomas (Nov 21, 2017)

**Notice to CA, MN, and OK Residents:**

Please check the box below if you wish to receive a copy of a consumer report that is requested.

***I wish to receive a copy of any Background Check Report on me that is requested.***

Para información en español, visite [www.consumerfinance.gov/learnmore](http://www.consumerfinance.gov/learnmore) o escribe a la Consumer Financial Protection Bureau, 1700 G Street N.W., Washington, DC 20552.

**A SUMMARY OF YOUR RIGHTS UNDER THE FAIR CREDIT REPORTING ACT**

The federal Fair Credit Reporting Act (FCRA) promotes the accuracy, fairness, and privacy of information in the files of consumer reporting agencies. There are many types of consumer reporting agencies, including credit bureaus and specialty agencies (such as agencies that sell information about check writing histories, medical records, and rental history records). Here is a summary of your major rights under the FCRA. For more information, including information about additional rights, go to [www.consumerfinance.gov/learnmore](http://www.consumerfinance.gov/learnmore) or write to: Consumer Financial Protection Bureau, 1700 G Street N.W., Washington, DC 20552.

- **You must be told if information in your file has been used against you.** Anyone who uses a credit report or another type of consumer report to deny your application for credit, insurance, or employment – or to take another adverse action against you – must tell you, and must give you the name, address, and phone number of the agency that provided the information.
- **You have the right to know what is in your file.** You may request and obtain all the information about you in the files of a consumer reporting agency (your “file disclosure”). You will be required to provide proper identification, which may include your Social Security number. In many cases, the disclosure will be free. You are entitled to a free file disclosure if:
  - a person has taken adverse action against you because of information in your credit report;
  - you are the victim of identity theft and place a fraud alert in your file;
  - your file contains inaccurate information as a result of fraud;
  - you are on public assistance;
  - you are unemployed but expect to apply for employment within 60 days.

In addition, all consumers are entitled to one free disclosure every 12 months upon request from each nationwide credit bureau and from nationwide specialty consumer reporting agencies. See [www.consumerfinance.gov/learnmore](http://www.consumerfinance.gov/learnmore) for additional information.

- **You have the right to ask for a credit score.** Credit scores are numerical summaries of your credit-worthiness based on information from credit bureaus. You may request a credit score from consumer reporting agencies that create scores or distribute scores used in residential real property loans, but you will have to pay for it. In some mortgage transactions, you will receive credit score information for free from the mortgage lender.
- **You have the right to dispute incomplete or inaccurate information.** If you identify information in your file that is incomplete or inaccurate, and report it to the consumer reporting agency, the agency must investigate unless your dispute is frivolous. See [www.consumerfinance.gov/learnmore](http://www.consumerfinance.gov/learnmore) for an explanation of dispute procedures.
- **Consumer reporting agencies must correct or delete inaccurate, incomplete, or unverifiable information.** Inaccurate, incomplete or unverifiable information must be removed or corrected, usually within 30 days. However, a consumer reporting agency may continue to report information it has verified as accurate.
- **Consumer reporting agencies may not report outdated negative information.** In most cases, a consumer reporting agency may not report negative information that is more than seven years old, or bankruptcies that are more than 10 years old.
- **Access to your file is limited.** A consumer reporting agency may provide information about you only to people with a valid need – usually to consider an application with a creditor, insurer, employer, landlord, or other business. The FCRA specifies those with a valid need for access.
- **You must give your consent for reports to be provided to employers.** A consumer reporting agency may not give out information about you to your employer, or a potential employer, without your written consent given to the employer. Written consent generally is not required in the trucking industry. For more information, go to [www.consumerfinance.gov/learnmore](http://www.consumerfinance.gov/learnmore).
- **You may limit “prescreened” offers of credit and insurance you get based on information in your credit report.** Unsolicited “prescreened” offers for credit and insurance must include a toll-free phone number you can call if you choose to remove your name and address from the lists these offers are based on. You may opt-out with the nationwide credit bureaus at 1-888-567-8688.
- **You may seek damages from violators.** If a consumer reporting agency, or, in some cases, a user of consumer reports or a furnisher of information to a consumer reporting agency violates the FCRA, you may be able to sue in state or federal court.
- **Identity theft victims and active duty military personnel have additional rights.** For more information, visit [www.consumerfinance.gov/learnmore](http://www.consumerfinance.gov/learnmore). States may enforce the FCRA, and many states have their own consumer reporting laws. In some cases, you may have more rights under state law. For more information, contact your state or local consumer protection agency or your state Attorney General. For information about your federal rights, contact:

| TYPE OF BUSINESS:   | CONTACT:  |
|---|---|
| 1.a. Banks, savings associations, and credit unions with total assets of over \$10 billion and their affiliates.  | a. Bureau of Consumer Financial Protection<br>1700 G Street NW<br>Washington, DC 20552  |
| b. Such affiliates that are not banks, savings associations, or credit unions also should list, in addition to the Bureau:  | b. Federal Trade Commission: Consumer Response Center – FCRA<br>Washington, DC 20580<br>(877) 382-4357                                  |
| 2. To the extent not included in item 1 above:  |   |
| a. National banks, federal savings associations, and federal branches and federal agencies of foreign banks   | a. Office of the Comptroller of the Currency<br>Customer Assistance Group<br>1301 McKinney Street, Suite 3450<br>Houston, TX 77010-9050 |
| b. State member banks, branches and agencies of foreign banks (other than federal branches, federal agencies, and insured state branches of foreign banks), commercial lending companies owned or controlled by foreign banks, and organizations operating under section 25 or 25A of the Federal Reserve Act | b. Federal Reserve Consumer Help Center<br>P.O. Box 1200<br>Minneapolis, MN 55480   |
| c. Nonmember Insured Banks, Insured State Branches of Foreign Banks, and insured state savings associations   | c. FDIC Consumer Response Center<br>1100 Walnut Street, Box #11<br>Kansas City, MO 64106  |
| d. Federal Credit Unions  | d. National Credit Union Administration   |

## EMERGENCY CONTACT INFORMATION

|   |
|---|
| EMPLOYER SOLUTIONS STAFFING GROUP<br>IN CASE OF AN EMERGENCY - NOTIFICATION INFORMATION |
|---|

Employee Name: Jasmine Thomas

Address: 2725 Pleasant Avenue Minneapolis, MN 55408

Home Phone: 6126006192

| EMERGENCY CONTACTS  |  |
|---|--|
| Please list two people (in priority order) who could be contacted in case of an emergency                           |  |
| <p style="text-align: center;"><b>Contact #1</b></p> <p>Name: <u>Stephine Curtis</u></p> <p>Relationship: _____</p> | <p>Home Phone: _____</p> <p>Cell Phone: <u>6512761588</u></p> <p>Work Phone: _____</p> |
| <p style="text-align: center;"><b>Contact #2</b></p> <p>Name: _____</p> <p>Relationship: _____</p>                  | <p>Home Phone: _____</p> <p>Cell Phone: _____</p> <p>Work Phone: _____</p>             |

Additional information you want Employer Solutions Staffing Group and our clients to know in the event of an emergency:

---

---

---

---

---

**DRUG AND ALCOHOL  
TESTING CONSENT FORM**

1. I have been allowed to read and inspect a written copy of ESSG policy on drugs and alcohol.

2. I have read the entire contents of this policy and I am aware and fully understand: (a) the policy and its contents; (b) what conduct the policy prohibits and the consequences of such conduct; (c) my rights under the policy and the consequences if I exercise certain rights; and (d) that certain events as described in the policy may result in adverse personnel action, including my termination from employment with ESSG. I understand that this policy in any form, and any employee handbook including this policy, are not a unilateral employment contract or offer thereof.

3. I hereby voluntarily consent to ESSG, or its health service providers, or other persons or entities acting for or with them, to collect a body component (blood, urine, breath, or any combination thereof) from me for testing for alcohol and/or drugs. I understand that the laboratory selected by ESSG may conduct testing and other analysis on the sample provided by me. I further voluntarily consent to the laboratory's disclosure to ESSG of the results of my drug and/or alcohol test and other information related to the test.

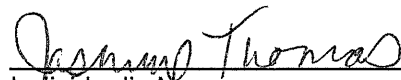
  
\_\_\_\_\_  
Individual's Name  
  
11/21/2017  
\_\_\_\_\_  
Date

**SIGN THIS VERSION OF CONSENT—SAME AS PAGE 6**

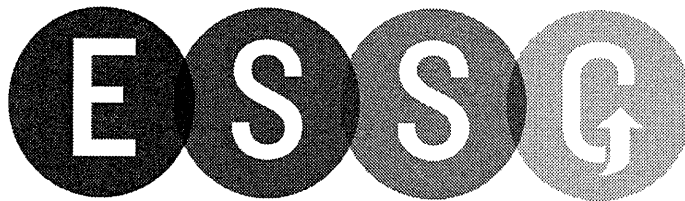

employer solutions staffing group<sub>llc</sub>

---

## **Notification of Minnesota Law Requirement – Unemployment Acknowledgement**

*According to Minnesota Statute section 268.095, subdivision 2, paragraph (d), an applicant who, within five calendar days after completion of a suitable job assignment from a staffing service, (1) fails without good cause to affirmatively request an additional suitable job assignment, (2) refuses without good cause an additional suitable job assignment offered, or (3) accepts employment with the client of the staffing service, is considered to have quit employment.*

It is your responsibility to contact ESSG (for instance, by calling 952.277.5227 or using any other form of contact) for additional assignments. If you fail to do so, it may affect your unemployment benefits.

I understand by signing this form that I am responsible to contact ESSG within 5 calendar days once an assignment ends. I also acknowledge that I have received a separate copy of this form. JT (Initial)

Jasmine Thomas  
Employee Signature:

11/21/2017  
Date:

Jasmine Thomas  
Employee (please print your name here)

**Acknowledgement of Receipt Antiharassment Policy**

I certify that I have received a copy of Employer Solutions Staffing Group's Antiharassment Policy. I understand that it is my responsibility to read this policy and ask my supervisor, a member of management or to telephone Employer Solutions Group (ESSG) at **952.835.1288/1.866.496.7573** with any questions I may have about this policy. I agree to comply with ESSG's policy on Antiharassment and understand failure to comply is grounds for disciplinary action, up to and including termination.

I also agree that if at any time during my employment I am involved in any employment dispute or I am subjected to any type of discrimination, including discrimination because of race, sex, age, religion, color, national origin, disability, marital, sexual orientation or veteran status, or if I am subjected to any type of harassment including sexual harassment, I will immediately contact my supervisor, manager, director or ESSG's Human Resource Department at **952.835.1288/1.866.496.7573** in order to obtain assistance in the resolution of such matters.

Employee Name (Please Print)

Jasmine Thomas

Employee's Signature:

Jasmine Thomas Date: 11/21/2017

**RECEIPT OF EMPLOYEE HANDBOOK AND EMPLOYMENT-AT-WILL STATEMENT**

This is to acknowledge that I have read the Employer Solutions Staffing Group LLC Temporary Employee Handbook and understand that it sets forth the terms and conditions of my employment as well as the duties, responsibilities and obligations of my employment with the company. I understand and agree that it is my responsibility to abide by the rules, policies and standards set forth in the Handbook.

I also acknowledge that my employment with ESSG is not for a specified period of time and can be terminated at any time for any reason, with or without cause or notice, by me or by the company. I acknowledge that no oral or written statements or representations regarding my employment can alter the foregoing. I also acknowledge that no manager or employee has the authority to enter into an employment agreement, express or implied, providing for employment other than at-will.

**I also acknowledge that, except for the policy of at-will employment, ESSG reserves the right to revise, delete and add to the provisions of this Employee Handbook. All such revisions, deletions or additions must be in writing and must be signed by the CEO of the company. No oral statements or representations can change the provisions of this Handbook. I also acknowledge that, except for the policy of at-will employment, terms and conditions of employment with the company may be modified at the sole discretion of the company, with or without cause or notice, at any time. No implied contract concerning any employment-related decision, term of employment or condition of employment can be established by any other statement, conduct, policy or practice.**

**I understand the foregoing agreement concerning my at-will employment status and the company's right to determine and modify the terms and conditions of employment is the sole and entire agreement between me and ESSG concerning the duration of my employment, the circumstances under which my employment may be terminated and the circumstances under which the terms and conditions of my employment may change. I further understand that this agreement supersedes all prior agreements, understandings and representations concerning my employment with the company.**

If I have questions regarding the content or interpretation of this Handbook, I will bring them to the attention of ESSG.

DATE 11/21/2017

EMPLOYEE NAME Jasmine Thomas  
PLEASE PRINT

EMPLOYEE SIGNATURE Jasmine Thomas

ESSG REPRESENTATIVE KP



## ACKNOWLEDGMENT

The associate handbook was reviewed with me, and I have received my personal copy. I also acknowledge that I have been given the opportunity to ask questions and express concerns during my orientation. Additionally, I understand and support the following:

1. This handbook is intended as a guide and **not** an employment agreement that creates a contractual relationship, and that the employment relationship may be terminated at the will of either party at any time.
2. The changing needs of the business will require alteration in method, practices and policies, and the company will unilaterally revise, as necessary, to meet these changing needs.
3. I agree to **notify** my ESSG Consultant **immediately** of any change in my personal data such as phone number, address, emergency notification, etc.
4. I am responsible for the information provided herein and will, upon my separation, return this handbook to my ESSG Consultant.

Date:

11/21/2017

Associate's Signature:

Jasmine Thomas

Associate's Printed Name:

Jasmine Thomas

Orientation provided by:

[Signature]

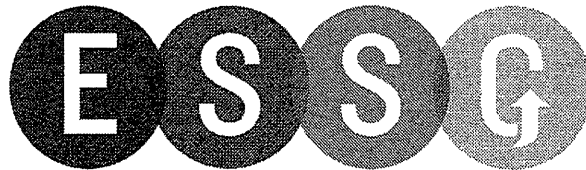

employer solutions staffing group<sub>llc</sub>

---

**STATEMENT OF CONFIDENTIALITY**

This agreement made this \_\_\_\_ day of \_\_\_\_\_, 201\_\_, between Employer Solutions Staffing Group LLC, hereinafter referred to as “employer”, and \_\_\_\_\_ hereafter referred to as “employee”.

**WITNESSETH:**

For the duration of my employment and after resignation or termination of this employment with employer, for any reason whatsoever, the employee shall not use or disclose to any other person or company, and confidential or proprietary information or know-how related to the business of the employer.

In view of the difficulty of determining the amount of damages which may result to the employer from a violation of any of the provisions hereof, the employee agrees to pay to the employer the sum of \$10,000 as liquidated damages for every such violation; provided, however, that the payment of such amount as liquidated damages shall not be construed as a release or waiver by the employer of the right to prevent any such violation in equity or otherwise.

Jasmine Thomas

Jasmine Thomas (Nov 21, 2017)

\_\_\_\_\_  
Employee Signature

\_\_\_\_\_  
Employer Solutions Staffing Group LLC, Representative



## **INJURY MANAGEMENT PROGRAM**

### **Injured Worker's Responsibilities**

As your employer, we are concerned about your full recovery. Reasonable and necessary medical care will be paid for any compensable work injury. Medically authorized time away from work will be reimbursed in accordance with the **State of Minnesota workers' compensation laws**. Wherever possible light duty restrictions imposed as a result of your injury will be accommodated.

#### **RESPONSIBILITIES OF THE INJURED WORKER:**

Minnesota Rule Sec. 5221.0430, Subp. 1 requires that you choose one primary health care provider. Subpart 2 places limitations on your right to change primary health care providers. Discuss with your employer any change in health care provider.

Attend all scheduled appointments. While on physical limitations, visits should be a minimum of once every two weeks. Failure to have current medical support for disability may result in termination of benefits. Schedule your next appointment immediately after your doctor visit, before you leave the clinic if possible.

Obtain a Report of Workability from your physician at every appointment, a minimum of once every two weeks. M.R. 5221.0420 requires that your physician cooperate with return to work planning and that you be released to return to work at the earliest appropriate time.

Immediately following your appointment, provide a copy of the report to the designated employer representative. You should deliver this in person so that changes in work restrictions may be addressed and any questions answered.

Follow all physical restrictions at home and at work.

Report to work and perform physically suitable tasks as assigned. These may or may not be in your regular department. The work may or may not be on your usual shift.

Maintain regular, weekly, communication with your employer if you are unable to return to work. Contact your employer a minimum of after every visit with your primary health care provider. Keep the claims representative advised of your status.

Notify your employer immediately of any new injuries or conditions that impact your physical condition.

If it is necessary to miss scheduled work due to a work injury, you must be seen by your primary health care provider the same day in order to receive compensation for the time away from work. The physician must complete a Report of Workability.

**I have read my responsibilities and agree to abide by these guidelines.**

**Signed:** Jasmine Thomas  
Jasmine Thomas (Nov 21, 2017)

**Printed Name:** Jasmine Thomas

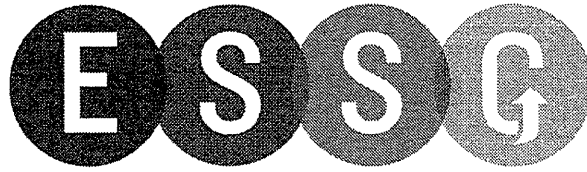

employer solutions staffing group<sub>llc</sub>

# Important/Importante

## LOST OR STOLEN PAYCHECKS

If a paycheck is **lost** (*missing, misplaced, destroyed, lost in the mail, etc.*), you must notify your staffing recruiter that the check cannot be found. If it can be verified that the check has not been cashed, ESSG will stop payment on the check and re-issue the check to you, deducting a fee of between \$25-\$35.

If your paycheck was **stolen**, you must first file a police report before we can re-issue the check. Once you have done so, you must provide a copy of the police report to your staffing recruiter that the check was stolen. If the check has not been cashed and if the loss of the check was not your fault, ESSG will issue a new check and no fee will be deducted.

## CHEQUES DE PAGO PERDIDOS O ROBADOS

Si un cheque de pago se pierde (que falta, fuera de lugar, destruido, perdido en el correo, etc), usted debe notificar a su reclutador de personal que el cheque no se puede encontrar. Si se puede verificar que el cheque no ha sido cobrado, ESSG se detendrá el cheque de pago y reemitir el cheque a usted, descontando un cargo de entre \$ 25 - \$ 35.

Si su cheque de pago fue robado, primero debe denunciar el robo a la policía antes de que podamos volver a emitir el cheque. Una vez hecho esto, usted debe proporcionar una copia de la denuncia a su reclutador de personal que el cheque fue robado. Si el cheque no ha sido cobrado y si la pérdida del cheque no fue su culpa, ESSG emitirá un nuevo cheque y no hay cuota se deducirá.

AGREED/SE ACUERDA—

Name/Nombre (con letra de molde): Jasmine Thomas

---

Signature/Firma: Jasmine Thomas  
Jasmine Thomas (Nov 21, 2017)

---

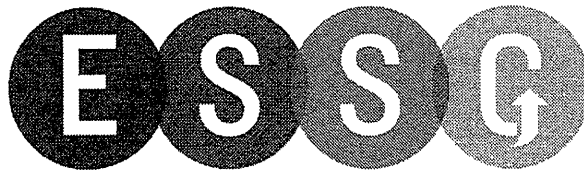

employer solutions staffing group, inc.

## **ESSG WORKPLACE SAFETY POLICY**

It is ESSG's policy that all employees should be able to enjoy a hazard free and safe work environment. It is ESSG's duty to:

- (1) Ensure that its clients provide you with a workplace free from serious recognized hazards and comply with standards, rules and regulations issued under the OSH Act.
- (2) Ensure that its clients perform a job hazard assessment in order to identify and eliminate potential safety and health hazards and to determine necessary training and protections for employees at the facility.
- (3) Make sure employees have and use safe tools and equipment.
- (4) Establish or update operating procedures and communicate them so that employees follow safety and health requirements.
- (5) Provide safety training in a language and vocabulary workers can understand.

ESSG is committed to vigorously enforcing its OSHA Compliance Policy.

To help ensure a safe workplace, you have certain responsibilities too, which include the following:

- Responsibility to work in compliance with OSHA laws and regulations
- Responsibility to use personal protective equipment and clothing as directed by the host employer
- Responsibility to report workplace hazards and dangers
- Responsibility to work in a manner as required by the employer and use the prescribed safety equipment.

You have the following basic rights:

- Right to refuse unsafe work
- Right to know or be informed about actual and potential dangers in the workplace
- Right to review copies of appropriate standards, rules, regulations and requirements that the host employer is required to have available at the workplace.

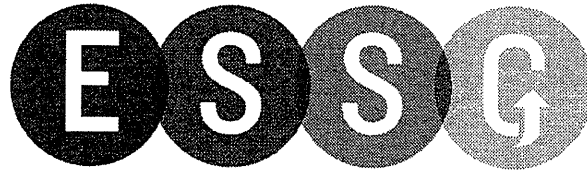

employer solutions staffing group...

- Right to request information about safety and health hazards in the workplace, appropriate precautions to take, and procedures to follow if involved in an accident or exposed to hazardous substances
- Right to gain access to relevant personal exposure and medical records.

You can have your name withheld from the host employer and any other entity, by request, if you sign and file a written complaint. You can request to be advised of OSHA actions regarding a complaint, and request an informal review of any decision not to inspect the site or issue a citation. And, you can file a complaint if you are punished or discriminated against for acting as a “whistleblower” under the OSH Act or 13 other federal statutes for which OSHA has jurisdiction, or for refusing to work when faced with imminent danger of death or serious injury and there is insufficient time for OSHA to inspect. Retaliation or reprisal taken against anyone who has expressed concern about workplace safety is illegal.

If you believe that your right to a safe workplace has been violated, you can make a report to a manager of the host worksite employer and/or ESSG (by telephoning **952.835.1288/1.866.496.7573**) and asking for the ESSG Safety Director. You can also contact OSHA directly with any concern. ESSG recognizes the serious nature of ensuring workplace safety will endeavor to protect any employee who may have been subjected to unsafe or hazardous worksite conditions.

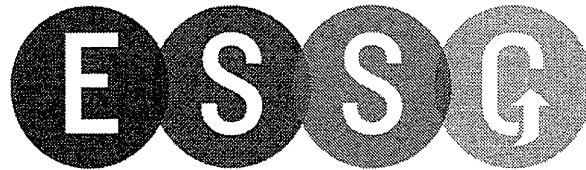

employer solutions staffing group, LLC

### Acknowledgement of Receipt of Workplace Safety Policy

I certify that I have received a copy of Employer Solutions Staffing Group's ESSG WORKPLACE SAFETY POLICY. I understand that it is my responsibility to read this policy and ask my supervisor, a member of management or to telephone Employer Solutions Group (ESSG) at **952.835.1288/1.866.496.7573** with any questions I may have about this policy. I agree to comply with ESSG's policy on ESSG WORKPLACE SAFETY POLICY and I understand failure to comply is grounds for disciplinary action, up to and including termination.

I also agree that if at any time during my employment I am believe that I am working in an unsafe or dangerous work environment, I will immediately contact my supervisor, manager, director or ESSG's Safety Director at **952.835.1288/1.866.496.7573** in order to obtain assistance in the resolution of such matters.

Employee Name (Please Print)

Jasmine Thomas

Employee's Signature:

Jasmine Thomas  
Jasmine Thomas (Nov 21, 2017)

Date: Nov 21, 2017

## Pre-Screening Notice and Certification Request for the Work Opportunity Credit

OMB No. 1545-1500

► Information about Form 8850 and its separate instructions is at [www.irs.gov/form8850](http://www.irs.gov/form8850).

**Job applicant: Fill in the lines below and check any boxes that apply. Complete only this side.**

Your name Jasmine Thomas Social security number ► 361868844

Street address where you live 2725 Pleasant Avenue

City or town, state, and ZIP code Minneapolis, MN 55408

County \_\_\_\_\_ Telephone number 6126006192

If you are under age 40, enter your date of birth (month, day, year) 10/25/1990

- 1  Check here if you received a conditional certification from the state workforce agency (SWA) or a participating local agency for the work opportunity credit.
- 2  Check here if **any** of the following statements apply to you.
  - I am a member of a family that has received assistance from Temporary Assistance for Needy Families (TANF) for any 9 months during the past 18 months.
  - I am a veteran and a member of a family that received Supplemental Nutrition Assistance Program (SNAP) benefits (food stamps) for at least a 3-month period during the past 15 months.
  - I was referred here by a rehabilitation agency approved by the state, an employment network under the Ticket to Work program, or the Department of Veterans Affairs.
  - I am at least age 18 but **not** age 40 or older and I am a member of a family that:
    - a. Received SNAP benefits (food stamps) for the past 6 months; **or**
    - b. Received SNAP benefits (food stamps) for at least 3 of the past 5 months, **but** is no longer eligible to receive them.
  - During the past year, I was convicted of a felony or released from prison for a felony.
  - I received supplemental security income (SSI) benefits for any month ending during the past 60 days.
  - I am a veteran and I was unemployed for a period or periods totaling at least 4 weeks but less than 6 months during the past year.
- 3  Check here if you are a veteran and you were unemployed for a period or periods totaling at least 6 months during the past year.
- 4  Check here if you are a veteran entitled to compensation for a service-connected disability and you were discharged or released from active duty in the U.S. Armed Forces during the past year.
- 5  Check here if you are a veteran entitled to compensation for a service-connected disability and you were unemployed for a period or periods totaling at least 6 months during the past year.
- 6  Check here if you are a member of a family that:
  - Received TANF payments for at least the past 18 months; **or**
  - Received TANF payments for any 18 months beginning after August 5, 1997, **and** the earliest 18-month period beginning after August 5, 1997, ended during the past 2 years; **or**
  - Stopped being eligible for TANF payments during the past 2 years because federal or state law limited the maximum time those payments could be made.
- 7  Check here if you are in a period of unemployment that is at least 27 consecutive weeks and for all or part of that period you received unemployment compensation.

### Signature — All Applicants Must Sign

Under penalties of perjury, I declare that I gave the above information to the employer on or before the day I was offered a job, and it is, to the best of my knowledge, true, correct, and complete.

Job applicant's signature ► Jasmine Thomas  
Jasmine Thomas (Nov 21, 2017)

Date Nov 21, 2017

**EMPLOYER SECTION:**

|                  |                  |                          |
|------------------|------------------|--------------------------|
| <b>Client:</b>   | <b>Company:</b>  |                          |
| <b>Location:</b> | <b>Position:</b> | <b>Starting Wage: \$</b> |

**EMPLOYEE SECTION:**

|   |                                     |  |   |                          |
|---|-------------------------------------|--|---|--------------------------|
| <b>First Name: Last Name:</b><br>Jasmine Thomas | <b>Suffix:</b>                      | <b>Street Address:</b><br>2725 Pleasant Avenue | <b>City/State:</b><br>Minneapolis, MN   | <b>Zip:</b><br>55408     |
| <b>SS#:</b><br>361868844                        | <b>Date of Birth:</b><br>10/25/1990 | <b>Age:</b>                                    | <b>Have you worked for this company before?</b><br>Yes <input type="checkbox"/> No <input type="checkbox"/> | <b>If yes, location:</b> |

Please complete all questions, and sign and date the form.

Yes No

|  |                       |                       |
|--|-----------------------|-----------------------|
| <p><b>1. Have you or has anyone living with you received Temporary Assistance to Needy Families (TANF) at any time since August 5, 1997?</b> (If yes, please provide information below.)<br/>Name of the person receiving benefits: _____ Relationship to you: _____<br/>City: _____ County: _____ State: _____</p>  | <input type="radio"/> | <input type="radio"/> |
| <p><b>2. Have you or has anyone living with you received Food Stamps (SNAP) at any time during the past 15 months?</b> (If yes, please provide information below.)<br/>Name of the person receiving benefits: _____ Relationship to you: _____<br/>City: _____ County: _____ State: _____</p>  | <input type="radio"/> | <input type="radio"/> |
| <p><b>3. Have you received Supplemental Security Income (SSI) at any time within the past 3 months?</b><br/>Please note, this is not the same as Social Security benefits (SS) or Social Security Disability (SSDI) benefits.<br/><i>*If you checked yes please provide a copy of your SSI documentation.</i></p>  | <input type="radio"/> | <input type="radio"/> |
| <p><b>4. Have you received any type of vocational rehabilitation services within the past two years?</b><br/>If yes, please indicate which type of agency you worked with and provide their location information below:<br/><input type="checkbox"/> Vocational Rehabilitation Agency <input type="checkbox"/> Dept. of Veterans Affairs <input type="checkbox"/> Employment Network (Ticket to Work Program)<br/>Name of Agency: _____ Phone #: _____<br/>City: _____ County: _____ State: _____<br/><i>*If you checked yes please provide a copy of your active Individual Work Plan and Ticket to Work documentation.</i></p> | <input type="radio"/> | <input type="radio"/> |
| <p><b>5. Are you a Veteran of the U.S. Military?</b> <i>*If yes, please provide a copy of your DD-214 and letter of separation.</i><br/>(If yes, please provide information below. If no, please continue to question #6.)<br/>Dates of Service - From: _____ To: _____<br/>Branch of Service: _____<br/><b>Are you entitled to or are you receiving compensation for a service-connected disability?</b></p>  | <input type="radio"/> | <input type="radio"/> |
| <p><b>6. Have you been unemployed at any time during the last 12 months?</b><br/>If yes, dates of unemployment - From: _____ To: _____<br/><b>Did you receive unemployment compensation at any point during your unemployment?</b><br/>If yes, in which state did you receive unemployment compensation? _____</p>   | <input type="radio"/> | <input type="radio"/> |
| <p><b>7. Have you been convicted of a felony or released from prison for a felony conviction in the past 12 months?</b><br/>Conviction Date: _____ Release Date: _____<br/>Was this a <input type="checkbox"/> Federal or <input type="checkbox"/> State conviction? If State - County: _____ State: _____</p>   | <input type="radio"/> | <input type="radio"/> |
| <b>Additional Tax Credits</b>  |                       |                       |
| <p><b>IEC (Native American):</b> Are you or your spouse a member of a Native American Tribe?<br/><i>If you checked yes please provide a copy of your CDIB card.</i></p>  | <input type="radio"/> | <input type="radio"/> |
| <p><b>CA Residents:</b> <input type="checkbox"/> Are you the child of foster parents? <input type="checkbox"/> Do you receive CalWorks? <input type="checkbox"/> Workforce Investment Act?<br/><input type="checkbox"/> Are you a migrant or seasonal farm worker? <input type="checkbox"/> Have you ever been convicted of a misdemeanor?</p>   |                       |                       |
| <p><b>SC Residents:</b> <input type="checkbox"/> Do you receive Family Independence Benefits?</p>  |                       |                       |

**PLEASE READ, SIGN, AND DATE:**

Under penalties of perjury, I declare the information above to be true and accurate to the best of my knowledge, and I hereby authorize any agency, organization, or individuals to supply such verification or information that may be needed to determine tax credit eligibility to my employer, employer representative (Associated Consultants, Inc. dba Retrotax), or the Department of Labor.

New Employee Signature: Jasmine Thomas  
Jasmine Thomas (Nov 21, 2017)

Date: Nov 21, 2017



**LONG-TERM UNEMPLOYMENT RECIPIENT SELF-ATTESTATION FORM**  
**Work Opportunity Tax Credit (WOTC) Program**

Instructions: This Self-Attestation Form (SAF) is to be completed, signed, and dated by the new hire only. Employers or consultants submit this SAF to the State Workforce Agency with IRS Form 8850 or if filed separately, with ETA Form 9061 (or ETA Form 9062) for each certification request filed for the new target group.

Under penalties of perjury, I declare that this information is true and correct to the best of my knowledge.

New Hire's Signature: Jasmine Thomas Date Nov 21, 2017  
Jasmine Thomas (Nov 21, 2017)

New Hire Name: Jasmine Thomas

Social Security Number: 361868844

Employer Name: \_\_\_\_\_

**Please check the statements below if they apply to you.**

I declare that I was in a period of unemployment that is at least 27 consecutive weeks and for all or part of that period I received unemployment compensation.

I declare that I have been in a period of unemployment since \_\_\_\_\_.  
(Enter start date)

**Privacy Act Notice:**

The Internal Revenue Code of 1986, Section 51, as amended and its enacting legislation, P.L. 104-188, specify that the State Workforce Agencies are the "designated" agencies responsible for administering the WOTC certification procedures of this program. The information you have provided completing this form will be disclosed by your employer to the State Workforce Agency. Provision of this information is voluntary; however the information is required to determine your employer's eligibility for the federal tax credit.

**Public Burden Statement:**

Persons are not required to respond to this collection of information unless it displays a currently valid OMB control number. Respondents' obligation to complete this form is required to obtain or retain benefits (P.L. 111-5). Public reporting burden is estimated to average 10 minutes per response, including the time for reviewing instructions, searching existing data sources, gathering and maintaining the data needed, and completing and reviewing the collection of information. Send comments regarding this burden estimate to the U.S. Department of Labor, Division of National Programs Tools Technical Assistance, Room C-4510, Washington, D.C. 20210 (Paperwork Reduction Project 1205-0371). Please do not submit completed forms to this address.

# Enhanced MEC Plan Plan 1

Benefits Enrollment Form

New Employee  Rehire Rehire Date

**Employee Information**

Name (First and Last) Jasmine Thomas Social Security Number 361-86-8844

Address 2725 Pleasant ave City MINNEAPOLIS State MN Zip Code \_\_\_\_\_

Gender  Male  Female Marital Status  Single  Married  Divorced Date of Birth 10/25/1990 Date of Hire \_\_\_\_\_

Phone Number: 612-600-6192 Email Address: JasmineTaylorThomas@gmail.com

**Please Select Desired Coverage:**

Employee Only - \$24.00/Week  Employee+Spouse - \$38.00/Week  Employee+Child(ren) - \$36.00/Week  Family - \$63.00/Week

**Dependent**

|   |                         |                  |   |   |
|---|-------------------------|------------------|---|---|
| First Name _____ M.I. _____ Last Name _____ | Social Security # _____ | Birth Date _____ | Sex <input type="checkbox"/> Male <input type="checkbox"/> Female | Relationship <input type="checkbox"/> Spouse <input type="checkbox"/> Child <input type="checkbox"/> Domestic Partner |
| First Name _____ M.I. _____ Last Name _____ | Social Security # _____ | Birth Date _____ | Sex <input type="checkbox"/> Male <input type="checkbox"/> Female | Relationship <input type="checkbox"/> Spouse <input type="checkbox"/> Child <input type="checkbox"/> Domestic Partner |
| First Name _____ M.I. _____ Last Name _____ | Social Security # _____ | Birth Date _____ | Sex <input type="checkbox"/> Male <input type="checkbox"/> Female | Relationship <input type="checkbox"/> Spouse <input type="checkbox"/> Child <input type="checkbox"/> Domestic Partner |

Other coverage information including Medicare/Medicaid  
NAME OF PERSON COVERED (FIRST, LAST):

EFF. DATE

EFF. DATE

EFF. DATE

Employee Acknowledgement and Authorization - I hereby apply for the group benefit(s) as indicated. I acknowledge that all entries are true and complete and that any misstatements or failure to report information may be used as the basis for cancellation of coverage for me and my dependent(s), if any, from the original effective date. Further, I authorize my employer to make the necessary payroll deduction of premiums for coverages I have elected.

**IF ENROLLING - YOU MUST SIGN HERE**

Employee Signature Jasmine Thomas Date 11/21/2017

EMPLOYEES DECLINING  I am DECLINING coverage

I understand that I and/or my dependents, if any, waive any coverage and desire to participate in the plan at a later date. I/we may be considered a late enrollee and must meet the requirements defined in the Certificate of Coverage for the company's medical or dental plans. If I decline enrollment for myself or my dependents (including my spouse) because of other coverage, I may, in future be able to enroll myself or my dependents in this plan, provided I request enrollment within 31 days after the other coverage ends. In addition, if a new dependent relationship forms as a result of marriage, birth, adoption, placement for adoption of parting suit of adoption, I may be able to enroll myself or my dependent, provided I request enrollment within 31 days of the event.

**IF DECLINING- YOU MUST SIGN HERE**

Employee Signature Jasmine Thomas Date 11-21-2017

# Fixed Indemnity Medical Benefits Plan 2

VSI 219301-ESG-1 OFFICE USE ONLY LOCATION \_\_\_\_\_ Rehire Date \_\_\_/\_\_\_/\_\_\_

## ENROLLMENT FORM

ESC CU(UNAC-MN) P1 v18.2

### A. REQUIRED EMPLOYEE INFORMATION

PRINT USING BLACK or BLUE INK (Must Be Filled Out)

Name Jasmine Thomas Social Security # 361-86-8844 Home Phone 612-600-6192 Sex  M  F  
 Address 2725 Pleasant Ave Apt. # 307  
 City Minneapolis State Minnesota Zip 55408 Date of Birth 10/25/1990

### B. DO YOU OR ANY OF YOUR DEPENDENTS RECEIVE MEDICARE BENEFITS?

Medicare Health Insurance Claim Number (HICN) \_\_\_\_\_  Yes  No. If Yes, please continue.  
 Medicare Effective Date \_\_\_\_\_  
 Name of Covered Person (s):  
 1. \_\_\_\_\_ 2. \_\_\_\_\_ 3. \_\_\_\_\_

### C. LIMITED BENEFITS PLAN SELECTION

#### Payroll Deducted Weekly Rates

You **MUST** select a coverage level before any benefits in Section C. Your coverage level for the all benefits in Section C will be identical. The Fixed Indemnity Medical Plan, Dental Plan, Term Life Plan, and Short-Term Disability plans are underwritten by BCS Insurance Company. The Vision plan is underwritten by Companion Life Insurance Company.

| SELECT COVERAGE LEVEL                                  | FIXED INDEMNITY MEDICAL <sup>1</sup>                     | DENTAL   | VISION   | TERM LIFE  | SHORT-TERM DISABILITY <sup>2</sup>                       |
|--|--|--|--|--|--|
| Employee Only <input checked="" type="checkbox"/>      | \$20.25 <input checked="" type="checkbox"/>              | \$6.17 <input checked="" type="checkbox"/>               | \$2.42 <input checked="" type="checkbox"/>               | \$0.60 <input checked="" type="checkbox"/>               | \$4.20 <input checked="" type="checkbox"/>               |
| Employee + 1 <input type="checkbox"/>                  | \$41.10 <input type="checkbox"/>                         | \$12.34 <input type="checkbox"/>                         | \$4.92 <input type="checkbox"/>                          | \$0.90 <input type="checkbox"/>                          |  |
| Employee + Family <input type="checkbox"/>             | \$54.88 <input type="checkbox"/>                         | \$20.36 <input type="checkbox"/>                         | \$6.56 <input type="checkbox"/>                          | \$1.80 <input type="checkbox"/>                          |  |
| NO to ALL Benefits <input checked="" type="checkbox"/> | <input type="checkbox"/> Yes <input type="checkbox"/> No | <input type="checkbox"/> Yes <input type="checkbox"/> No | <input type="checkbox"/> Yes <input type="checkbox"/> No | <input type="checkbox"/> Yes <input type="checkbox"/> No | <input type="checkbox"/> Yes <input type="checkbox"/> No |

<sup>1</sup>This coverage is not available to residents of NH, HI, or PR. <sup>2</sup>STD is not available to persons who work in CA, HI, NJ, NY, or RI.

For Term Life / Accidental Death & Dismemberment, please write in your beneficiary information. Accidental Death & Dismemberment is part of the Term Life Benefit.

Name \_\_\_\_\_ Relationship \_\_\_\_\_

### D. REQUIRED DEPENDENT INFORMATION

|            |                         |                         |   |   |
|------------|-------------------------|-------------------------|---|---|
| Name _____ | Social Security # _____ | Date of Birth / / _____ | Sex <input type="checkbox"/> M <input type="checkbox"/> F | Relationship <input type="checkbox"/> Spouse <input type="checkbox"/> Child <input type="checkbox"/> Domestic Partner |
| Name _____ | Social Security # _____ | Date of Birth / / _____ | Sex <input type="checkbox"/> M <input type="checkbox"/> F | Relationship <input type="checkbox"/> Spouse <input type="checkbox"/> Child <input type="checkbox"/> Domestic Partner |
| Name _____ | Social Security # _____ | Date of Birth / / _____ | Sex <input type="checkbox"/> M <input type="checkbox"/> F | Relationship <input type="checkbox"/> Spouse <input type="checkbox"/> Child <input type="checkbox"/> Domestic Partner |
| Name _____ | Social Security # _____ | Date of Birth / / _____ | Sex <input type="checkbox"/> M <input type="checkbox"/> F | Relationship <input type="checkbox"/> Spouse <input type="checkbox"/> Child <input type="checkbox"/> Domestic Partner |

### E. REQUIRED SIGNATURE

YOU MUST SIGN AND DATE, EVEN IF YOU DECLINE COVERAGE

I have read the benefit packet and understand its limitations. I understand that open enrollment is only available for a limited time and I understand that making no benefit selection is a declination of coverage.

DATE 11/21/2017 SIGNATURE Jasmine Thomas