employer solutions staffing group
Leveraging Resources in a Changing Market

7301 Ohms Lane Suite 405
Edina, MN 55439
Tel: 952.835.1288
www.esgstaffingsolutions.com

New Hire Application

Personal Data-- PLEASE PRINT LEGIBLY IN INK

Last Name Frick **First Name** Joseph **Middle Initial** _____

Street Address 514 South Reading Avenue **Apt/Ste** _____

City/State/Zip Boyertown Pa 19512 **Social Security Last Four** XXX-XX- 7251

Phone Number 484-797-7309 **Email Address** joefrick1995@gmail.com @

Staffing Agency/Recruitment Partner _____

All offers of employment are conditional upon satisfactory proof of identity and legal ability to work in the U.S.A.

Are you legally authorized to work in the United States of America? ☑ YES ☐ NO

Applicant Certification and Authorization

I authorize Employer Solutions Staffing Group (ESSG) to use the information and statements contained in this application to determine my qualifications for employment. I authorize ESSG to make inquiries of my former employers, except as indicated in this application, regarding my previous duties, responsibilities, performance, compensation and eligibility for rehire.

I understand that a comprehensive background check may be conducted to determine my eligibility for hire by certain clients of ESSG. This may include but is not limited to, investigations of criminal and/or conviction records, driving records and/or a drug screen test as required by clients, government regulations or by ESSG policies.

I release ESSG and other persons or entities from any claims that might be based on ESSG's decision to conduct a background check.

I certify that all statements made in my application are true and accurate and that I have not omitted any material information or provided false or misleading information. I understand that any material omission or misrepresentation will result in my disqualification from consideration for employment or, if discovered after I begin employment, will result in my termination.

If hired, I agree to abide by the policies and procedures of ESSG.

Joseph Frick	Joseph Frick Joseph Frick (Feb 16, 2017)	Feb 16, 2017
Name (Print or type)	Applicant's Signature	Date

A copy or facsimile ("fax") will be considered the same as an original signature. Email will ONLY be used for employment correspondence

For ESSG Office Use Only				
DOH _____	NHW _____	I-9 _____	8850 _____	W4 _____
Emergency Contact Info _____	Background Release Form _____	Background Results _____	Unemployment Letter (If applicable) _____	ESC Application _____
For ESSG Client Use				
DOH _____	ROP _____	Work Site Loc. _____		WC Code _____

Form W-4 (2017)

Purpose. Complete Form W-4 so that your employer can withhold the correct federal income tax from your pay. Consider completing a new Form W-4 each year and when your personal or financial situation changes.

Exemption from withholding. If you are exempt, complete **only** lines 1, 2, 3, 4, and 7 and sign the form to validate it. Your exemption for 2017 expires February 15, 2018. See Pub. 505, Tax Withholding and Estimated Tax.

Note: If another person can claim you as a dependent on his or her tax return, you can't claim exemption from withholding if your total income exceeds $1,050 and includes more than $350 of unearned income (for example, interest and dividends).

Exceptions. An employee may be able to claim exemption from withholding even if the employee is a dependent, if the employee:

- Is age 65 or older,
- Is blind, or
- Will claim adjustments to income; tax credits; or itemized deductions, on his or her tax return.

The exceptions don't apply to supplemental wages greater than $1,000,000.

Basic instructions. If you aren't exempt, complete the **Personal Allowances Worksheet** below. The worksheets on page 2 further adjust your withholding allowances based on itemized deductions, certain credits, adjustments to income, or two-earners/multiple jobs situations.

Complete all worksheets that apply. However, you may claim fewer (or zero) allowances. For regular wages, withholding must be based on allowances you claimed and may not be a flat amount or percentage of wages.

Head of household. Generally, you can claim head of household filing status on your tax return only if you are unmarried and pay more than 50% of the costs of keeping up a home for yourself and your dependent(s) or other qualifying individuals. See Pub. 501, Exemptions, Standard Deduction, and Filing Information, for information.

Tax credits. You can take projected tax credits into account in figuring your allowable number of withholding allowances. Credits for child or dependent care expenses and the child tax credit may be claimed using the **Personal Allowances Worksheet** below. See Pub. 505 for information on converting your other credits into withholding allowances.

Nonwage income. If you have a large amount of nonwage income, such as interest or dividends, consider making estimated tax payments using Form 1040-ES, Estimated Tax for Individuals. Otherwise, you may owe additional tax. If you have pension or annuity income, see Pub. 505 to find out if you should adjust your withholding on Form W-4 or W-4P.

Two earners or multiple jobs. If you have a working spouse or more than one job, figure the total number of allowances you are entitled to claim on all jobs using worksheets from only one Form W-4. Your withholding usually will be most accurate when all allowances are claimed on the Form W-4 for the highest paying job and zero allowances are claimed on the others. See Pub. 505 for details.

Nonresident alien. If you are a nonresident alien, see Notice 1392, Supplemental Form W-4 Instructions for Nonresident Aliens, before completing this form.

Check your withholding. After your Form W-4 takes effect, use Pub. 505 to see how the amount you are having withheld compares to your projected total tax for 2017. See Pub. 505, especially if your earnings exceed $130,000 (Single) or $180,000 (Married).

Future developments. Information about any future developments affecting Form W-4 (such as legislation enacted after we release it) will be posted at *www.irs.gov/w4*.

Personal Allowances Worksheet (Keep for your records.)

A	Enter "1" for **yourself** if no one else can claim you as a dependent	A
B	Enter "1" if: • You're single and have only one job; or • You're married, have only one job, and your spouse doesn't work; or • Your wages from a second job or your spouse's wages (or the total of both) are $1,500 or less.	B
C	Enter "1" for your **spouse.** But, you may choose to enter "-0-" if you are married and have either a working spouse or more than one job. (Entering "-0-" may help you avoid having too little tax withheld.)	C
D	Enter number of **dependents** (other than your spouse or yourself) you will claim on your tax return	D
E	Enter "1" if you will file as **head of household** on your tax return (see conditions under **Head of household** above)	E
F	Enter "1" if you have at least $2,000 of **child or dependent care expenses** for which you plan to claim a credit (**Note:** Do **not** include child support payments. See Pub. 503, Child and Dependent Care Expenses, for details.)	F
G	**Child Tax Credit** (including additional child tax credit). See Pub. 972, Child Tax Credit, for more information. • If your total income will be less than $70,000 ($100,000 if married), enter "2" for each eligible child; then **less** "1" if you have two to four eligible children or **less** "2" if you have five or more eligible children. • If your total income will be between $70,000 and $84,000 ($100,000 and $119,000 if married), enter "1" for each eligible child.	G
H	Add lines A through G and enter total here. (**Note:** This may be different from the number of exemptions you claim on your tax return.) ▶	H

For accuracy, **complete all worksheets that apply.**

- If you plan to **itemize** or **claim adjustments to income** and want to reduce your withholding, see the **Deductions and Adjustments Worksheet** on page 2.
- If you are **single and have more than one job** or are **married and you and your spouse both work** and the combined earnings from all jobs exceed $50,000 ($20,000 if married), see the **Two-Earners/Multiple Jobs Worksheet** on page 2 to avoid having too little tax withheld.
- If **neither** of the above situations applies, **stop here** and enter the number from line H on line 5 of Form W-4 below.

Separate here and give Form W-4 to your employer. Keep the top part for your records.

Form **W-4**
Department of the Treasury
Internal Revenue Service

Employee's Withholding Allowance Certificate

▶ **Whether you are entitled to claim a certain number of allowances or exemption from withholding is subject to review by the IRS. Your employer may be required to send a copy of this form to the IRS.**

OMB No. 1545-0074
2017

1 Your first name and middle initial: Joseph S	Last name: Frick	2 **Your social security number:** 167767251
Home address (number and street or rural route): 514 South Reading Avuenue	3 ☑ Single ☐ Married ☐ Married, but withhold at higher Single rate. **Note:** If married, but legally separated, or spouse is a nonresident alien, check the "Single" box.	
City or town, state, and ZIP code: Boyertown Pa 19512	4 **If your last name differs from that shown on your social security card, check here. You must call 1-800-772-1213 for a replacement card.** ▶ ☐	

5	Total number of allowances you are claiming (from line **H** above **or** from the applicable worksheet on page 2)	5
6	Additional amount, if any, you want withheld from each paycheck	6 $
7	I claim exemption from withholding for 2017, and I certify that I meet **both** of the following conditions for exemption. • Last year I had a right to a refund of **all** federal income tax withheld because I had **no** tax liability, **and** • This year I expect a refund of **all** federal income tax withheld because I expect to have **no** tax liability. If you meet both conditions, write "Exempt" here ▶	7

Under penalties of perjury, I declare that I have examined this certificate and, to the best of my knowledge and belief, it is true, correct, and complete.

Employee's signature (This form is not valid unless you sign it.) ▶ Joseph Frick (Feb 16, 2017) **Date ▶** Feb 16, 2017

8 Employer's name and address (Employer: Complete lines 8 and 10 only if sending to the IRS.)	9 Office code (optional)	10 Employer identification number (EIN)

For Privacy Act and Paperwork Reduction Act Notice, see page 2. Cat. No. 10220Q Form **W-4** (2017)

4190010101

REV-419 EX (05-10)

Employee's Nonwithholding Application Certificate

PA DEPARTMENT OF REVENUE **20____**

OFFICIAL USE ONLY

Purpose. Complete Form REV-419 so that your employer can withhold the correct Pennsylvania personal income tax from your pay. Complete a new Form REV-419 every year or when your personal or financial situation changes. Photocopies of this form are acceptable.

Note: Unless the state of residence changes, residents of the reciprocal states listed in the next paragraph do not need to refile this application every year.

Who is Eligible for Nonwithholding? You may be entitled to nonwithholding of PA personal income tax if you incurred no liability for income tax the preceding tax year and/or you anticipate that you will incur no liability for income tax during the current tax year, according to the Special Tax Provisions of section 304 of the Tax Reform Code, the Servicemember Civil Relief Act (SCRA) or as a resident of the reciprocal state of Indiana, Maryland, New Jersey, Ohio, Virginia or West Virginia and your employer agrees to withhold the income tax from that state.

When to Claim? File this certificate with your employer as soon as you determine you are entitled to claim nonwithholding. You must file a certificate each year you are eligible (see Note above for an exception). If you are employed by more than one employer you must file a separate REV-419 with each employer.

Responsibilities of Employee. You must revoke this certification within 10 days from the day you anticipate you will incur PA personal income tax liability for the current tax year. To discontinue or revoke this certification, submit notification in writing to your employer. Claimants who qualify for complete Tax Forgiveness under section 304 of the Tax Reform Code must file a PA-40, Pennsylvania Personal Income Tax Return, and Schedule SP to claim Tax Forgiveness even if they are eligible for nonwithholding.

Under the SCRA, as amended by the Military Spouses Residency Relief Act, you may be exempt from PA personal income tax on your wages if (i) your spouse is a member of the armed forces present in PA in compliance with military orders; (ii) you are present in PA solely to be with your spouse; and (iii) you and your spouse both maintain the same domicile (state residency) in another state. If you claim exemption under the SCRA, enter your state of domicile (legal residence) on Line d below and attach a copy of your spousal military identification card and your spouse's current military orders to form REV-419.

Responsibilities of Employer.
If you agree not to withhold PA tax because your employee is a resident of a reciprocal state, you must withhold the other state's tax.

Retain Form REV-419 with your records. You are required to submit a copy of this certificate and accompanying attachments to the PA DEPARTMENT OF REVENUE, BUREAU OF BUSINESS TRUST FUND TAXES, PO BOX 280904, HARRISBURG, PA 17128-0904, when:

1. you have reason to believe this certificate is incorrect;
2. the PA taxable gross compensation of any employee who claimed either exemption from nonwithholding a or b below exceeds $1,625 for any quarter;
3. the employee claims an exemption from withholding on the basis of residence in a reciprocal state (Indiana, Maryland, New Jersey, Ohio, Virginia or West Virginia) and therefore, you agree to withhold income tax of the employee's state of residence; or
4. the employee claims an exemption from withholding under the SCRA as amended by the Military Spouses Residency Relief Act.

Department's Responsibility. Upon receipt of any exemption application, the department will make a determination and notify the employer if a change is required. If the department disapproves the application, the employer must immediately commence withholding at the regular rate. Once a certificate is revoked by the department, the employer must send any new application received from the employee to the department for approval before implementing the nonwithholding.

Please print or type. A fill-in form may be obtained from www.revenue.state.pa.us.

Employee name: first, middle initial, last	Social Security Number	Telephone Number
Joseph S Frick	167767251	484 797 7309

Street Address City, State, ZIP	Tax Year (not necessary if checking Box c below)
514 South Reading Avenue Pa 19512	2017

I claim exception from withholding because I do not expect to owe Pennsylvania personal income tax due to the reason(s) checked below:

☐ a. Last year I qualified for Tax Forgiveness of my PA personal income tax liability and had a right to a full refund of all income tax withheld.

☐ b. This year I expect to qualify for Tax Forgiveness of my PA personal income tax liability and expect to have a right to a full refund of all income tax withheld.

☐ c. I declare I am a resident of the reciprocal state checked below:
☐ INDIANA ☐ MARYLAND ☐ NEW JERSEY ☐ OHIO ☐ VIRGINIA ☐ WEST VIRGINIA
and that pursuant to the reciprocal tax agreement between that state and PA, I claim an exemption from withholding of PA personal income tax and authorize my employer to withhold income tax for my resident state on compensation paid to me in the Commonwealth of Pennsylvania.

☐ d. I certify I am a legal resident of the state of _____ and am not subject to Pennsylvania withholding because I meet the requirements set forth under the Servicemembers Civil Relief Act, as amended by the Military Spouses Residency Relief Act.

Under penalties of perjury, I certify that I did not incur any Pennsylvania personal income tax liability during the preceding tax year and/or I do not expect to incur any liability during the current tax year based on the reason(s) indicated above.

Employee Signature	Date
Joseph Frick Joseph Frick (Feb 16, 2017)	Feb 16, 2017

Employer Name	Federal Employer Identification Number

Business Address	Telephone Number

City, State, ZIP

Employer's Signature	Employee's Quarterly Compensation (not required for applicants checking Box c or d above)
	$

4190010101 4190010101

employer solutions staffing group
Leveraging Resources in a Changing Market

Notification of Requirement to Request Work After End of Assignment –

You must contact Employer Solutions Staffing Group through Corporate Management Group (for instance, by calling 303-920-1425 or using any other form of contact) within two (2) business days following the end of your most recent assignment, to request an another assignment. If you fail to do so, it may affect your unemployment benefits.

I understand by signing this form that I am responsible to contact ESSG through Corporate Management Group within two (2) business days once my most recent assignment ends. I also acknowledge that I have received a separate copy of this form. JF (Initials)

Joseph Frick
Joseph Frick (Feb 16, 2017)
Employee Signature:

Feb 16, 2017
Date:

Joseph Frick
Employee (please print your name here)

Telephone: 303-920-1425
12000 N. Washington Street Suite 350
Thornton, CO 80241

Employment Eligibility Verification

Department of Homeland Security
U.S. Citizenship and Immigration Services

USCIS
Form I-9
OMB No. 1615-0047
Expires 08/31/2019

▶**START HERE: Read instructions carefully before completing this form. The instructions must be available, either in paper or electronically, during completion of this form. Employers are liable for errors in the completion of this form.**

ANTI-DISCRIMINATION NOTICE: It is illegal to discriminate against work-authorized individuals. Employers **CANNOT** specify which document(s) an employee may present to establish employment authorization and identity. The refusal to hire or continue to employ an individual because the documentation presented has a future expiration date may also constitute illegal discrimination.

Section 1. Employee Information and Attestation *(Employees must complete and sign Section 1 of Form I-9 no later than the **first day of employment**, but not before accepting a job offer.)*

Last Name *(Family Name)*	First Name *(Given Name)*	Middle Initial	Other Last Names Used *(if any)*
Frick	Joseph	S	N/A

Address *(Street Number and Name)*	Apt. Number	City or Town	State	ZIP Code
514 South Reading Avenue	N/A	Boyertown	Pa	19512

Date of Birth *(mm/dd/yyyy)*	U.S. Social Security Number	Employee's E-mail Address	Employee's Telephone Number
03/22/1995	167767251 -	joefrick1995@gmail.com	484-797-7309

I am aware that federal law provides for imprisonment and/or fines for false statements or use of false documents in connection with the completion of this form.

I attest, under penalty of perjury, that I am (check one of the following boxes):

☑ 1. A citizen of the United States

☐ 2. A noncitizen national of the United States *(See instructions)*

☐ 3. A lawful permanent resident (Alien Registration Number/USCIS Number): N/A

☐ 4. An alien authorized to work until (expiration date, if applicable, mm/dd/yyyy): N/A
Some aliens may write "N/A" in the expiration date field. *(See instructions)*

Aliens authorized to work must provide only one of the following document numbers to complete Form I-9: An Alien Registration Number/USCIS Number OR Form I-94 Admission Number OR Foreign Passport Number.

1. Alien Registration Number/USCIS Number: N/A

OR

2. Form I-94 Admission Number: N/A

OR

3. Foreign Passport Number: N/A

Country of Issuance: N/A

QR Code - Section 1
Do Not Write In This Space

Signature of Employee	Today's Date *(mm/dd/yyyy)*
Joseph Frick Feb 16, 2017	Feb 16, 2017

Preparer and/or Translator Certification (check one):

☑ I did not use a preparer or translator. ☐ A preparer(s) and/or translator(s) assisted the employee in completing Section 1.

(Fields below must be completed and signed when preparers and/or translators assist an employee in completing Section 1.)

I attest, under penalty of perjury, that I have assisted in the completion of Section 1 of this form and that to the best of my knowledge the information is true and correct.

Signature of Preparer or Translator	Today's Date *(mm/dd/yyyy)*

Last Name *(Family Name)*	First Name *(Given Name)*

Address *(Street Number and Name)*	City or Town	State	ZIP Code

STOP ***Employer Completes Next Page*** STOP

LISTS OF ACCEPTABLE DOCUMENTS
All documents must be UNEXPIRED

Employees may present one selection from List A
or a combination of one selection from List B and one selection from List C.

LIST A Documents that Establish Both Identity and Employment Authorization	OR	LIST B Documents that Establish Identity	AND	LIST C Documents that Establish Employment Authorization
1. U.S. Passport or U.S. Passport Card		1. Driver's license or ID card issued by a State or outlying possession of the United States provided it contains a photograph or information such as name, date of birth, gender, height, eye color, and address		1. A Social Security Account Number card, unless the card includes one of the following restrictions: (1) NOT VALID FOR EMPLOYMENT (2) VALID FOR WORK ONLY WITH INS AUTHORIZATION (3) VALID FOR WORK ONLY WITH DHS AUTHORIZATION
2. Permanent Resident Card or Alien Registration Receipt Card (Form I-551)		2. ID card issued by federal, state or local government agencies or entities, provided it contains a photograph or information such as name, date of birth, gender, height, eye color, and address		2. Certification of Birth Abroad issued by the Department of State (Form FS-545)
3. Foreign passport that contains a temporary I-551 stamp or temporary I-551 printed notation on a machine-readable immigrant visa		3. School ID card with a photograph		3. Certification of Report of Birth issued by the Department of State (Form DS-1350)
4. Employment Authorization Document that contains a photograph (Form I-766)		4. Voter's registration card		4. Original or certified copy of birth certificate issued by a State, county, municipal authority, or territory of the United States bearing an official seal
5. For a nonimmigrant alien authorized to work for a specific employer because of his or her status: a. Foreign passport; and b. Form I-94 or Form I-94A that has the following: (1) The same name as the passport; and (2) An endorsement of the alien's nonimmigrant status as long as that period of endorsement has not yet expired and the proposed employment is not in conflict with any restrictions or limitations identified on the form.		5. U.S. Military card or draft record		5. Native American tribal document
		6. Military dependent's ID card		6. U.S. Citizen ID Card (Form I-197)
		7. U.S. Coast Guard Merchant Mariner Card		7. Identification Card for Use of Resident Citizen in the United States (Form I-179)
		8. Native American tribal document		8. Employment authorization document issued by the Department of Homeland Security
		9. Driver's license issued by a Canadian government authority		
6. Passport from the Federated States of Micronesia (FSM) or the Republic of the Marshall Islands (RMI) with Form I-94 or Form I-94A indicating nonimmigrant admission under the Compact of Free Association Between the United States and the FSM or RMI		**For persons under age 18 who are unable to present a document listed above:**		
		10. School record or report card		
		11. Clinic, doctor, or hospital record		
		12. Day-care or nursery school record		

Examples of many of these documents appear in Part 8 of the Handbook for Employers (M-274).

Refer to the instructions for more information about acceptable receipts.

Employment Eligibility Verification

Department of Homeland Security
U.S. Citizenship and Immigration Services

USCIS
Form I-9
OMB No. 1615-0047
Expires 08/31/2019

Section 2. Employer or Authorized Representative Review and Verification

(Employers or their authorized representative must complete and sign Section 2 within 3 business days of the employee's first day of employment. You must physically examine one document from List A OR a combination of one document from List B and one document from List C as listed on the "Lists of Acceptable Documents.")

Employee Info from Section 1	Last Name *(Family Name)*	First Name *(Given Name)*	M.I.	Citizenship/Immigration Status
	Frick	Joseph	S.	

List A Identity and Employment Authorization	OR	List B Identity	AND	List C Employment Authorization
Document Title		Document Title: PA Driver's License		Document Title: Social Security Card
Issuing Authority		Issuing Authority: State of PA		Issuing Authority: Dept. of Health + HS
Document Number		Document Number: 31-464-649		Document Number: 167-76-7251
Expiration Date *(if any)(mm/dd/yyyy)*		Expiration Date *(if any)(mm/dd/yyyy)*: 03/23/2018		Expiration Date *(if any)(mm/dd/yyyy)*
Document Title				
Issuing Authority				
Document Number				
Expiration Date *(if any)(mm/dd/yyyy)*				
Document Title				
Issuing Authority				
Document Number				
Expiration Date *(if any)(mm/dd/yyyy)*				

Additional Information

QR Code - Sections 2 & 3
Do Not Write In This Space

Certification: I attest, under penalty of perjury, that (1) I have examined the document(s) presented by the above-named employee, (2) the above-listed document(s) appear to be genuine and to relate to the employee named, and (3) to the best of my knowledge the employee is authorized to work in the United States.

The employee's first day of employment *(mm/dd/yyyy)*: 02/27/2017 ***(See instructions for exemptions)***

Signature of Employer or Authorized Representative	Today's Date *(mm/dd/yyyy)*	Title of Employer or Authorized Representative
Andrea Findley	02/27/2017	Executive Assistant

Last Name of Employer or Authorized Representative	First Name of Employer or Authorized Representative	Employer's Business or Organization Name
Findley	Andrea	EMPLOYER SOLUTIONS STAFFING GROUP LLC

Employer's Business or Organization Address (Street Number and Name)	City or Town	State	ZIP Code
7301 OHMS LANE SUITE 405	EDINA	MN	55439

Section 3. Reverification and Rehires *(To be completed and signed by employer or authorized representative.)*

A. New Name *(if applicable)*			B. Date of Rehire *(if applicable)*
Last Name *(Family Name)*	First Name *(Given Name)*	Middle Initial	Date *(mm/dd/yyyy)*

C. If the employee's previous grant of employment authorization has expired, provide the information for the document or receipt that establishes continuing employment authorization in the space provided below.

Document Title	Document Number	Expiration Date *(if any)* *(mm/dd/yyyy)*

I attest, under penalty of perjury, that to the best of my knowledge, this employee is authorized to work in the United States, and if the employee presented document(s), the document(s) I have examined appear to be genuine and to relate to the individual.

Signature of Employer or Authorized Representative	Today's Date *(mm/dd/yyyy)*	Name of Employer or Authorized Representative

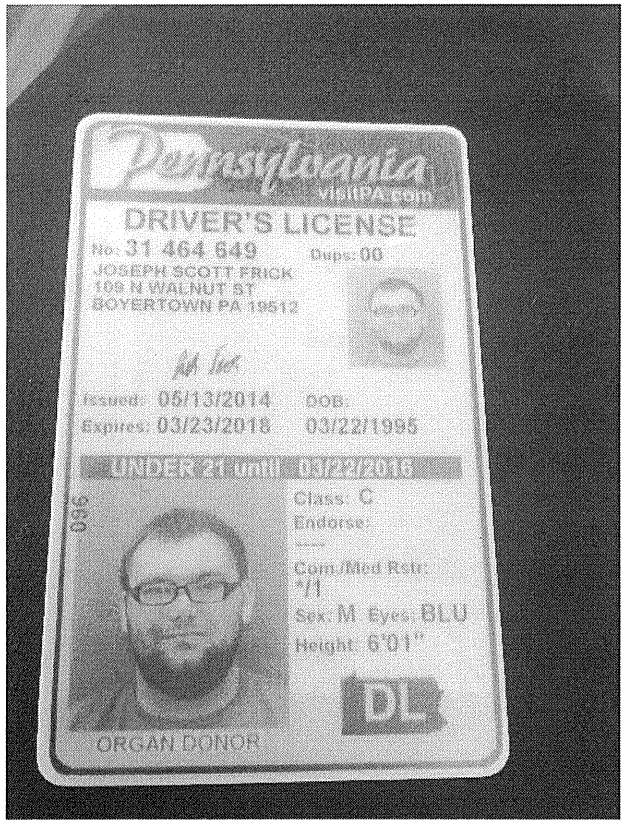
Pennsylvania
visitPA.com
DRIVER'S LICENSE
No: 31 464 649
Dups: 00
JOSEPH SCOTT FRICK
109 N WALNUT ST
BOYERTOWN PA 19512
Issued: 06/13/2014
Expires: 03/23/2018
DOB:
03/22/1995
UNDER 21 Until 03/22/2016
036
Class: C
Endorse:
Com./Med Rstr:
*/1
Sex: M Eyes: BLU
Height: 6'01"
DL
ORGAN DONOR

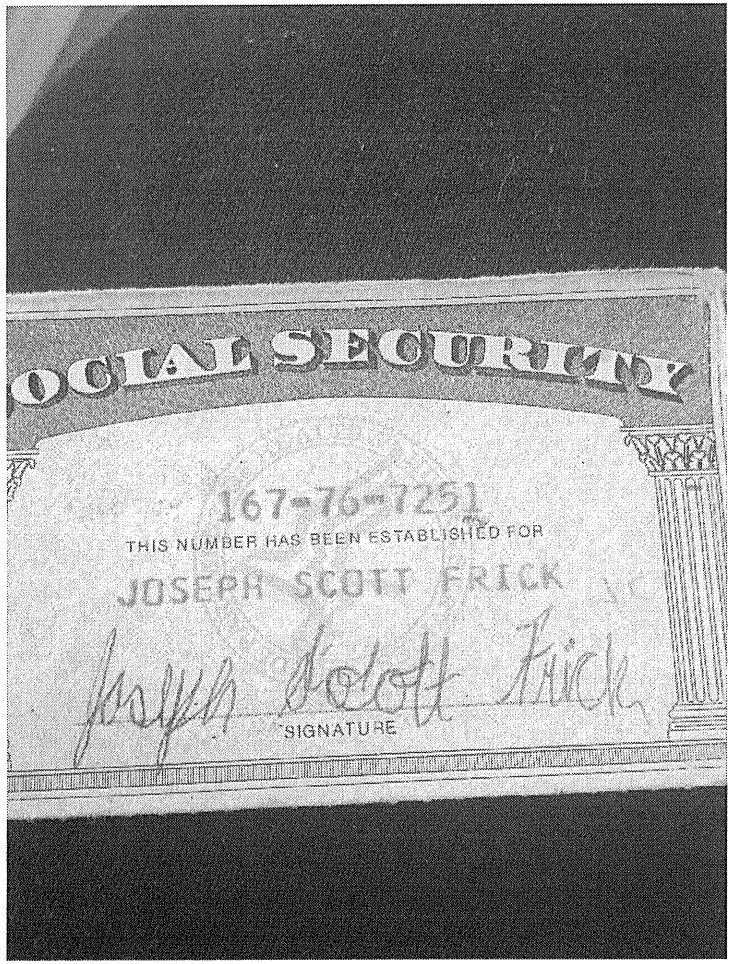
OCIAL SECURITY
167-76-7251
THIS NUMBER HAS BEEN ESTABLISHED FOR
JOSEPH SCOTT FRICK
Joseph Scott Frick
SIGNATURE

E-Verify

SENSITIVE BUT UNCLASSIFIED

Case Verification Number: 2017058165510FU

Report Prepared: 02/27/2017

Company Information

Company ID: 47429

Company Name: Employer Solutions Staffing Group

Employee Information

Last Name: Frick

First Name: Joseph

Date of Birth: 03/22/1995

Social Security Number: *** ** 7251

Hire Date: 02/27/2017

Citizenship Status: A citizen of the United States

Document Information

List B Document: Driver's license or ID card issued by a U.S. state or outlying possession

List C Document: Social Security Card

Document Name: Driver's license

Document State: Pennsylvania

Driver's License or ID Card Number:

Document Expiration Date: 03/23/2018

Case Status Information

Final Case Result: Employment Authorized

Employer Case ID:

Case Submitted On: 02/27/2017

Case Submitted By: AFIN3846

Closed On: 02/27/2017

Closed By: AFIN3846

Closure Statement: The employee continues to work for the employer after receiving an Employment Authorized result.

SENSITIVE BUT UNCLASSIFIED

Authorization

Authorization: By signing below, you authorize: (a) backgroundchecks.com ("BGC") and/or Orange Tree Employment Screening to request information about you from any public or private information source; (b) anyone to provide information about you to BGC and/or Orange Tree Employment Screening; (c) BGC and/or Orange Tree Employment Screening to provide Employer Solutions Staffing Group, LLC one or more reports based on that information; and (d) Employer Solutions Staffing Group, LLC ("ESSG") to share those reports with others for legitimate business purposes related to your employment. BGC and/or Orange Tree Employment Screening may investigate your education, work history, professional licenses and credentials, references, address history, social security number validity, right to work, criminal record, lawsuits, driving record, credit history, and any other information with public or private information sources. You acknowledge that a fax, image, or copy of this authorization is as valid as the original. You make this authorization to be valid for as long as you are an employee of ESSG.

The Consumer Financial Protection Bureau's "Summary of Your Rights under the Fair Credit Reporting Act" is attached to this authorization. If you are a New York applicant, a copy of New York's law on the use of criminal records is attached. By signing below, you acknowledge receipt of these documents.

Personal Information: Please print the information requested below to identify yourself for BGC.

Printed name: Joseph Frick

First | Middle (☐ none) | Last

Other names used: _____

Current county of residence:

Current and former addresses:

from Mo/Yr	to Mo/Yr	Street	City, State & Zip
10/15	current	514 South Reading Avenue, Boyertoown, Pa, 19512	
11/07	10/15	109 North Walnut street, Boyertown, Pa, 19512	

Some government agencies and other information sources require the following information when checking for records. BGC will not use it for any other purposes.

03/22/1995	167767251
Date of birth	Social security number
31 464 649	Joseph Scott Frick
Driver's license number & state	Name as it appears on license

Report Copy: If you are applying for a job or live in California, Minnesota, or Oklahoma, you may request a copy of the report by checking this box: ☐.

Joseph Frick
Joseph Frick (Feb 16, 2017)

Signature

Feb 16, 2017

Date

Para información en español, visite www.consumerfinance.gov/learnmore o escribe a la Consumer Financial Protection Bureau, 1700 G Street N.W., Washington, DC 20552.

A SUMMARY OF YOUR RIGHTS UNDER THE FAIR CREDIT REPORTING ACT

The federal Fair Credit Reporting Act (FCRA) promotes the accuracy, fairness, and privacy of information in the files of consumer reporting agencies. There are many types of consumer reporting agencies, including credit bureaus and specialty agencies (such as agencies that sell information about check writing histories, medical records, and rental history records). Here is a summary of your major rights under the FCRA. **For more information, including information about additional rights, go to** www.consumerfinance.gov/learnmore **or write to: Consumer Financial Protection Bureau, 1700 G Street N.W., Washington, DC 20552.**

- **You must be told if information in your file has been used against you.** Anyone who uses a credit report or another type of consumer report to deny your application for credit, insurance, or employment – or to take another adverse action against you – must tell you, and must give you the name, address, and phone number of the agency that provided the information.
- **You have the right to know what is in your file.** You may request and obtain all the information about you in the files of a consumer reporting agency (your "file disclosure"). You will be required to provide proper identification, which may include your Social Security number. In many cases, the disclosure will be free. You are entitled to a free file disclosure if:
  - a person has taken adverse action against you because of information in your credit report;
  - you are the victim of identity theft and place a fraud alert in your file;
  - your file contains inaccurate information as a result of fraud;
  - you are on public assistance;
  - you are unemployed but expect to apply for employment within 60 days.

In addition, all consumers are entitled to one free disclosure every 12 months upon request from each nationwide credit bureau and from nationwide specialty consumer reporting agencies. See www.consumerfinance.gov/learnmore for additional information.

- **You have the right to ask for a credit score.** Credit scores are numerical summaries of your credit-worthiness based on information from credit bureaus. You may request a credit score from consumer reporting agencies that create scores or distribute scores used in residential real property loans, but you will have to pay for it. In some mortgage transactions, you will receive credit score information for free from the mortgage lender.
- **You have the right to dispute incomplete or inaccurate information.** If you identify information in your file that is incomplete or inaccurate, and report it to the consumer reporting agency, the agency must investigate unless your dispute is frivolous. See www.consumerfinance.gov/learnmore for an explanation of dispute procedures.
- **Consumer reporting agencies must correct or delete inaccurate, incomplete, or unverifiable information.** Inaccurate, incomplete or unverifiable information must be removed or corrected, usually within 30 days. However, a consumer reporting agency may continue to report information it has verified as accurate.
- **Consumer reporting agencies may not report outdated negative information.** In most cases, a consumer reporting agency may not report negative information that is more than seven years old, or bankruptcies that are more than 10 years old.
- **Access to your file is limited.** A consumer reporting agency may provide information about you only to people with a valid need – usually to consider an application with a creditor, insurer, employer, landlord, or other business. The FCRA specifies those with a valid need for access.
- **You must give your consent for reports to be provided to employers.** A consumer reporting agency may not give out information about you to your employer, or a potential employer, without your written consent given to the employer. Written consent generally is not required in the trucking industry. For more information, go to www.consumerfinance.gov/learnmore.
- **You may limit "prescreened" offers of credit and insurance you get based on information in your credit report.** Unsolicited "prescreened" offers for credit and insurance must include a toll-free phone number you can call if you choose to remove your name and address from the lists these offers are based on. You may opt-out with the nationwide credit bureaus at 1-888-567-8688.
- **You may seek damages from violators.** If a consumer reporting agency, or, in some cases, a user of consumer reports or a furnisher of information to a consumer reporting agency violates the FCRA, you may be able to sue in state or federal court.
- **Identity theft victims and active duty military personnel have additional rights.** For more information, visit www.consumerfinance.gov/learnmore.

States may enforce the FCRA, and many states have their own consumer reporting laws. In some cases, you may have more rights under state law. For more information, contact your state or local consumer protection agency or your state Attorney General. For information about your federal rights, contact:

TYPE OF BUSINESS:	CONTACT:
1.a. Banks, savings associations, and credit unions with total assets of over $10 billion and their affiliates. b. Such affiliates that are not banks, savings associations, or credit unions also should list, in addition to the Bureau:	a. Bureau of Consumer Financial Protection 1700 G Street NW Washington, DC 20552 b. Federal Trade Commission: Consumer Response Center – FCRA Washington, DC 20580 (877) 382-4357
2. To the extent not included in item 1 above: a. National banks, federal savings associations, and federal branches and federal agencies of foreign banks	a. Office of the Comptroller of the Currency Customer Assistance Group 1301 McKinney Street, Suite 3450

EMERGENCY CONTACT INFORMATION

EMPLOYER SOLUTIONS STAFFING GROUP
IN CASE OF AN EMERGENCY - NOTIFICATION INFORMATION

Employee Name: Joseph Frick

Address: 514 South Reading Avenue

Home Phone: 484 797 7309

EMERGENCY CONTACTS Please list two people (in priority order) who could be contacted in case of an emergency	
Contact #1 Name: Katie Taney Relationship: Fiance	Home Phone: 484 415 9711 Cell Phone: 484 919 3842 Work Phone:
Contact #2 Name: Barbara Frick Relationship: Mother	Home Phone: 484 415 9711 Cell Phone: 610 718 6751 Work Phone:

Additional information you want Employer Solutions Staffing Group and our clients to know in the event of an emergency:

_____

_____

_____

_____

_____

This information will remain confidential and will only be used in the case of an emergency.

RECEIVE YOUR PAY WITHOUT DELAY

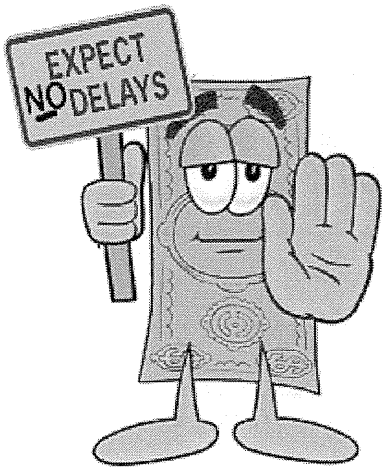

In order for you to continue to receive your pay each week without delay we are encouraging all employees to use direct deposit or Global Cash Card. **It is becoming more and more difficult for employees to cash checks without fees or delay due to increased security at all banks. Also, if your check is lost or stolen you will have to wait 3 days for another check.**

GLOBAL CASH CARD

If you don't have a bank account, computer access or don't want to use direct deposit you can use **Global Cash Card** which works like a Visa.

- There are **NO FEES** for the card for your first transaction as a cash withdrawal at an ATM or if you use it like a credit card (not debit) to make individual signature purchases.
- **If you don't have access to a computer you can receive TEXT notifications for your pay check amount on pay day as well as what the current balance is. You can also receive low balance notifications set to the dollar amount that you determine on the attached form.**
- You may call Customer Service 24 hours a day, 7 days a week, 365 days a year at 888-220-4477 for balance inquiries or other questions. (Para Español, apriete dos)
- You can pay bills with the GCC (by phone/internet/in person). You can also set up your online account to make automatic payments.

Please complete the attached form and turn it in to your manager as soon as possible indicating whether you would like direct deposit or Global Cash Card. Please make sure you include an email address.

Fill Out This Form!

employer solutions staffing group

Leveraging Resources in a Changing Market

Direct Deposit/Payroll Debit Card Authorization

Employees have the option of receiving wages by Direct Deposit and/or Payroll Debit Card.
If you do not provide a written election, wages will be paid by Payroll Debit Card.

SECTION 1 BASIC INFORMATION

Employee Name	SSN# (last 4 digits)	Effective Date
Joseph Frick	7251	03/06/17

SECTION 2 PAYROLL ELECTION

☑ **Direct Deposit** (Please complete Sections 3 and 5 below)

☐ **Payroll Debit Card** (Please complete Sections 4 and 5 below)

Note: Direct Deposit accounts may take up to 7 days to be activated.

SECTION 3 DIRECT DEPOSIT

ACCOUNT

☐ Update Bank Account

Bank Name: Diamond Credit Union

Routing# 231385154

Account# 523177

Account Type: ☑ Checking ☐ Savings ☐ Other _____

I understand and acknowledge that if I do not provide a voided check with this direct deposit form, I am responsible for any delays in payroll or extra costs incurred if the account number that I provide is incorrect.

Initial JF Date Feb 16, 2017

- To help us avoid making an error, please attach a copy of a voided check. **(a deposit slip will not work)**
- If you change banks, do not close your old bank account until your direct deposit has started at the new bank, which may take 2 pay periods.

SECTION 4 PAYROLL DEBIT CARD (GLOBAL CASH CARD)

Federal law requires all financial institutions to obtain, verify, and record information that identifies each person who opens an account. In order to request a Payroll Debit Card for you, we must provide all of the following information that will enable the financial institution to identify you. If you do not submit a Direct Deposit/Payroll Debit Card Authorization, ESSG will provide the necessary information and issue you a Payroll Debit Card to pay your wages. For your protection, the financial institution may ask you to provide them additional identification information so they can verify your identity.

Except for the routing and account number, ESSG does not have access to any information regarding your Payroll Debit Card account or transactions. On your first payday, you will receive your new Payroll Debit Card, and a packet containing all of the terms and conditions. You will then sign acknowledging that you received the Payroll Debit Card and packet. Your Payroll Debit Card will be reloaded on each payday you receive wages.

CARDHOLDER INFORMATION (as you want your Payroll Debit Card to be issued)

First Name	M.I.	Last Name	Date of Birth

Street Address (PO BOX NOT ACCEPTABLE)	Social Security#

City	State	Zip	Cell Phone (mobile)

RECEIPT OF PAYROLL DEBIT CARD (to be completed when you pick up your Payroll Debit Card)

Payroll Debit Card Routing #	Payroll Debit Card Account #
073972181	

I have received my Payroll Debit Card, welcome brochure, program fees, program terms, conditions, and disclosures. By activating my Payroll Debit Card, I am agreeing to the program terms, conditions, and disclosures that are included or made available to me from time to time from the financial institution. I authorize the financial institution to debit my Payroll Debit Card account for the fees described in the fee schedule that is part of the program terms, conditions, and disclosures.

Employee's Signature: _____ Date: Feb 16, 2017

SECTION 5 AUTHORIZATION

I authorize ESSG to directly deposit my periodic wages/compensation payments, net of required tax withholdings, other required withholdings or authorized deductions, into my account(s) as designated above and to initiate, if necessary, debit entries and adjustmentsfor any credit entries made in error to my account(s). *** E-mail is required for pay stub information.**

***E-mail:** joefrick1995@gmail.com @

this information will only be used to send your paystubs electronically

Employee's Signature: Joseph Frick (Feb 16, 2017) Date: Feb 16, 2017

employer solutions staffing group
Leveraging Resources in a Changing Market

ESSG WORKPLACE SAFETY POLICY

It is ESSG's policy that all employees should be able to enjoy a hazard free and safe work environment. It is ESSG's duty to:

(1) Ensure that its clients provide you with a workplace free from serious recognized hazards and comply with standards, rules and regulations issued under the OSH Act.
(2) Ensure that its clients perform a job hazard assessment in order to identify and eliminate potential safety and health hazards and to determine necessary training and protections for employees at the facility.
(3) Make sure employees have and use safe tools and equipment.
(4) Establish or update operating procedures and communicate them so that employees follow safety and health requirements.
(5) Provide safety training in a language and vocabulary workers can understand.

ESSG is committed to vigorously enforcing its OSHA Compliance Policy.

To help ensure a safe workplace, you have certain responsibilities too, which include the following:

- Responsibility to work in compliance with OSHA laws and regulations
- Responsibility to use personal protective equipment and clothing as directed by the host employer
- Responsibility to report workplace hazards and dangers
- Responsibility to work in a manner as required by the employer and use the prescribed safety equipment.

You have the following basic rights:

- Right to refuse unsafe work
- Right to know or be informed about actual and potential dangers in the workplace
- Right to review copies of appropriate standards, rules, regulations and requirements that the host employer is required to have available at the workplace.

- Right to request information about safety and health hazards in the workplace, appropriate precautions to take, and procedures to follow if involved in an accident or exposed to hazardous substances
- Right to gain access to relevant personal exposure and medical records.

You can have your name withheld from the host employer and any other entity, by request, if you sign and file a written complaint. You can request to be advised of OSHA actions regarding a complaint, and request an informal review of any decision not to inspect the site or issue a citation. And, you can file a complaint if you are punished or discriminated against for acting as a "whistleblower" under the OSH Act or 13 other federal statutes for which OSHA has jurisdiction, or for refusing to work when faced with imminent danger of death or serious injury and there is insufficient time for OSHA to inspect. Retaliation or reprisal taken against anyone who has expressed concern about workplace safety is illegal.

If you believe that your right to a safe workplace has been violated, you can make a report to a manager of the host worksite employer and/or ESSG (by telephoning **952.835.1288/1.866.496.7573**) and asking for the ESSG Safety Director. You can also contact OSHA directly with any concern. ESSG recognizes the serious nature of ensuring workplace safety will endeavor to protect any employee who may have been subjected to unsafe or hazardous worksite conditions.

employer solutions staffing group
Leveraging Resources in a Changing Market

Acknowledgement of Receipt of Workplace Safety Policy

I certify that I have received a copy of Employer Solutions Staffing Group's ESSG WORKPLACE SAFETY POLICY. I understand that it is my responsibility to read this policy and ask my supervisor, a member of management or to telephone Employer Solutions Group (ESSG) at **952.835.1288/1.866.496.7573** with any questions I may have about this policy. I agree to comply with ESSG's policy on ESSG WORKPLACE SAFETY POLICY and I understand failure to comply is grounds for disciplinary action, up to and including termination.

I also agree that if at any time during my employment I am believe that I am working in an unsafe or dangerous work environment, I will immediately contact my supervisor, manager, director or ESSG's Safety Director at **952.835.1288/1.866.496.7573** in order to obtain assistance in the resolution of such matters.

Employee Name (Please Print)

Joseph Frick

Employee's Signature:

Joseph Frick
Joseph Frick (Feb 16, 2017)

Date: Feb 16, 2017

Form **8850**
(Rev. March 2016)
Department of the Treasury
Internal Revenue Service

Pre-Screening Notice and Certification Request for the Work Opportunity Credit

▶ Information about Form 8850 and its separate instructions is at *www.irs.gov/form8850.*

OMB No. 1545-1500

Job applicant: Fill in the lines below and check any boxes that apply. Complete only this side.

Your name Joseph Frick Social security number ▶ 167767251

Street address where you live 514 South Reading Avenue

City or town, state, and ZIP code Boyertown, Pa, 19512

County Berks Telephone number 484-797-7309

If you are under age 40, enter your date of birth (month, day, year) 03/22/1995

---

1 ☐ Check here if you received a conditional certification from the state workforce agency (SWA) or a participating local agency for the work opportunity credit.

2 ☐ Check here if **any** of the following statements apply to you.
- I am a member of a family that has received assistance from Temporary Assistance for Needy Families (TANF) for any 9 months during the past 18 months.
- I am a veteran and a member of a family that received Supplemental Nutrition Assistance Program (SNAP) benefits (food stamps) for at least a 3-month period during the past 15 months.
- I was referred here by a rehabilitation agency approved by the state, an employment network under the Ticket to Work program, or the Department of Veterans Affairs.
- I am at least age 18 but **not** age 40 or older and I am a member of a family that:
  a. Received SNAP benefits (food stamps) for the past 6 months; **or**
  b. Received SNAP benefits (food stamps) for at least 3 of the past 5 months, **but** is no longer eligible to receive them.
- During the past year, I was convicted of a felony or released from prison for a felony.
- I received supplemental security income (SSI) benefits for any month ending during the past 60 days.
- I am a veteran and I was unemployed for a period or periods totaling at least 4 weeks but less than 6 months during the past year.

3 ☐ Check here if you are a veteran and you were unemployed for a period or periods totaling at least 6 months during the past year.

4 ☐ Check here if you are a veteran entitled to compensation for a service-connected disability and you were discharged or released from active duty in the U.S. Armed Forces during the past year.

5 ☐ Check here if you are a veteran entitled to compensation for a service-connected disability and you were unemployed for a period or periods totaling at least 6 months during the past year.

6 ☐ Check here if you are a member of a family that:
- Received TANF payments for at least the past 18 months; **or**
- Received TANF payments for any 18 months beginning after August 5, 1997, **and** the earliest 18-month period beginning after August 5, 1997, ended during the past 2 years; **or**
- Stopped being eligible for TANF payments during the past 2 years because federal or state law limited the maximum time those payments could be made.

7 ☐ Check here if you are in a period of unemployment that is at least 27 consecutive weeks and for all or part of that period you received unemployment compensation.

Signature—All Applicants Must Sign

Under penalties of perjury, I declare that I gave the above information to the employer on or before the day I was offered a job, and it is, to the best of my knowledge, true, correct, and complete.

Job applicant's signature ▶ Joseph Frick (Feb 16, 2017) **Date** Feb 16, 2017

Form A (rev. 01/2016)

TAX CREDIT QUESTIONNAIRE

RETROTAX®
Specialists in Tax Credit Administration

EMPLOYER SECTION:

Client: Employer Solutions Group	**Company:**	
Location:	**Position:**	**Starting Wage: $**

EMPLOYEE SECTION:

Employee Name: Joseph Frick	**Street Address:** 514 South Reading Avenue	**City/State:** Boyertown Pa	**Zip:** 19512

SS#:	**Date of Birth:**	**Age:**	**Have you worked for this company before?**	**If yes, location:**
167767251	03/22/1995	21	☐ Yes ☑ No	

Please complete all questions, and sign and date the form. **Yes** **No**

1. **Have you or has anyone living with you received Temporary Assistance to Needy Families (TANF) at any time since August 5, 1997?** (If yes, please provide information below.) ☐ ☑
   Name of the person receiving benefits: _____ Relationship to you: _____
   City: _____ County: _____ State: _____

2. **Have you or has anyone living with you received Food Stamps (SNAP) at any time during the past 15 months?** (If yes, please provide information below.) ☐ ☑
   Name of the person receiving benefits: _____ Relationship to you: _____
   City: _____ County: _____ State: _____

3. **Have you received Supplemental Security Income (SSI) at any time within the past 3 months?** ☐ ☑
   Please note, this is not the same as Social Security benefits (SS) or Social Security Disability (SSDI) benefits.
   **If you checked yes please provide a copy of your SSI documentation.*

4. **Have you received any type of vocational rehabilitation services within the past two years?** ☐ ☑
   If yes, please indicate which type of agency you worked with and provide their location information below:
   ☐ Vocational Rehabilitation Agency ☐ Dept. of Veterans Affairs ☐ Employment Network (Ticket to Work Program)
   Name of Agency: _____ Phone #: _____
   City: _____ County: _____ State: _____
   **If you checked yes please provide a copy of your active Individual Work Plan and Ticket to Work documentation.*

5. **Are you a Veteran of the U.S. Military?** **If yes, please provide a copy of your DD-214 and letter of separation.* ☐ ☑
   (If yes, please provide information below. If no, please continue to question #6.)
   Dates of Service - From: ____/____/____ To: ____/____/____
   Branch of Service: _____
   Are you entitled to or are you receiving compensation for a service-connected disability? ☐ ☑

6. **Have you been unemployed at any time during the last 12 months?** ☐ ☑
   If yes, dates of unemployment - From: ____/____/____ To: ____/____/____
   Did you receive unemployment compensation at any point during your unemployment? ☐ ☑
   If yes, dates received unemployment compensation - From: ____/____/____ To: ____/____/____

7. **Have you been convicted of a felony or released from prison for a felony conviction in the past 12 months?** ☐ ☑
   Conviction Date: ____/____/____ Release Date: ____/____/____
   Was this a ☐ Federal or ☐ State conviction? If State - County: _____ State: _____

Additional Tax Credits

IEC (Native American): Are you or your spouse a member of a Native American Tribe? ☐ ☑
**If you checked yes please provide a copy of your CDIB card.*

CA Residents: ☐ Are you the child of foster parents? ☐ Do you receive CalWorks? ☐ Workforce Investment Act?
☐ Are you a migrant or seasonal farm worker? ☐ Have you ever been convicted of a misdemeanor?

SC Residents: ☐ Do you receive Family Independence Benefits?

PLEASE READ, SIGN, AND DATE:

Under penalties of perjury, I declare the information above to be true and accurate to the best of my knowledge, and I hereby authorize any agency, organization, or individuals to supply such verification or information that may be needed to determine tax credit eligibility to my employer, employer representative (Associated Consultants, Inc. dba Retrotax), or the Department of Labor.

New Employee Signature: Joseph Frick (Feb 16, 2017) **Date:** Feb 16, 2017

RETROTAX®
Specialists in Tax Credit Administration

Qualified Long-Term Unemployment Recipient

ADDENDUM TO: IRS Form 8850 Pre-Screening Notice and Certification Request for the Work Opportunity Tax Credit

Client: Employer Solutions Group	**Company:** Lake Region Medical	
Location: Collegeville	**Employee Name:** Joseph Frick	**SS#:** 167767251

EMPLOYEE:

Please check the statement(s) that apply to you and sign where indicated below.

☐ I have been unemployed at any time during the last 12 months.

If applicable, dates of unemployment - From: ____/____/____ To: ____/____/____
From: ____/____/____ To: ____/____/____
From: ____/____/____ To: ____/____/____

☐ I received unemployment compensation during my unemployment.

If applicable, dates you received compensation - From: ____/____/____ To: ____/____/____
From: ____/____/____ To: ____/____/____
From: ____/____/____ To: ____/____/____

Please read, sign, and date:

Under penalties of perjury, I declare that this information is true and correct to the best of my knowledge.

Employee Signature: Joseph Frick Joseph Frick (Feb 16, 2017)	**Date:** Feb 16, 2017

RetroTax®
3730 Washington Blvd.
Indianapolis, IN 46205
317-925-0553
wotc@retrotax-aci.com
www.retrotax-aci.com

Employee Keeps This Form

Healthcare Notice of Exchange

As your employer, we are required to provide you with the following information under Section 1512 of the Affordable Care Act:

What is the Health Insurance Marketplace?

The Marketplace is designed to help you find health insurance that meets your needs and fits your budget. The Marketplace offers "one-stop shopping" to find and compare private health insurance options. You may also be eligible for a new kind of tax credit that lowers your monthly premium right away. Open enrollment for health insurance coverage through the Marketplace begins in October 2013 for coverage starting as early as January 1, 2014.

Can I Save Money on my Health Insurance Premiums in the Marketplace?

You may qualify to save money and lower your monthly premium, but only if your employer does not offer coverage, or offers coverage that doesn't meet certain standards. The savings on your premium that you're eligible for depends on your household income.

Does Employer Health Coverage Affect Eligibility for Premium Savings through the Marketplace?

Yes. If you have an offer of health coverage from your employer that meets certain standards, you will not be eligible for a tax credit through the Marketplace and may wish to enroll in your employer's health plan. However, you may be eligible for a tax credit that lowers your monthly premium, or a reduction in certain cost-sharing if your employer does not offer coverage to you at all or does not offer coverage that meets certain standards. If the cost of a plan from your employer that would cover you (and not any other members of your family) is more than 9.5% of your household income for the year, or if the coverage your employer provides does not meet the "minimum value" standard set by the Affordable Care Act, you may be eligible for a tax credit.1

Note: If you purchase a health plan through the Marketplace instead of accepting health coverage offered by your employer, then you may lose the employer contribution (if any) to the employer-offered coverage. Also, this employer contribution -as well as your employee contribution to employer-offered coverage- is often excluded from income for Federal and State income tax purposes. Your payments for coverage through the Marketplace are made on an after-tax basis.

*****The Marketplace can help you evaluate your coverage options, including your eligibility for coverage through the Marketplace and its cost. Please visit HealthCare.gov for more information, including an online application for health insurance coverage and contact information for a Health Insurance Marketplace in your area*****

If you decide to complete an application for coverage in the Marketplace, you will be asked to provide this information:

Employer Name: Employer Solutions Staffing Group, LLC				Employer FEIN: 20-8084369	
Employer Address: 7301 Ohms Lane Suite 405 Edina, MN 55439				Phone Number for Health Benefits Team: 952-767-9519	
Insurance Plans Available:	**Who is Eligible?**	**Meets Minimum Value Standard?**	**Meets Minimum Essential Coverage?**	**When is it effective?**	**Will I be penalized if I only have this plan?**
Fixed Indemnity Plan	Everyone	No	No	Available immediately – offered upon hire	Yes
MEC Plan	Everyone	No	Yes	Available immediately – offered upon hire	No
Major Medical Plan	Full time employees after 120 hours are met in 30 days	Yes	Yes	Within 60 days of being determined eligible	No

For more information about ESSG's Insurance options, contact:

The Health Benefits Team

Employer Solutions Staffing Group

952-767-9519 | health@employersolutionsgroup.com

Employee Keeps This Form

NOTICE: ESSG Electronic Pay Stubs

ATTENTION

ESSG provides employees with electronic pay stubs. You are able to view your pay stub by using either of the following methods:

1. You can view your check stub by logging into the employee portal at **www.MyPayESG.com**

   Your username is the **first four letters of your last name followed by the last four numbers of your SSN**.
   The log-in is case sensitive, so be sure that you capitalize the first letter of your last name.

   For example: John Woods SSN: 111-22-3333 would have a username of Wood3333

   Your password will initially be **Temp1234**, and you will be directed to change it when you first log in. Be sure to write down and keep your log-in information in a secure location. For support please email MyPayESG@MyPayESG.com

2. You can also receive your check stub **by email** by providing us with your email address on **page 1** of this packet.
   ** Your check stub will come from payroll@MyPayESG.com, be sure to check spam folder.

Empleado Toma Copiar

ATENCIÓN

ESSG proporciona a los empleados con los talones de pago electrónicos. Usted puede examinar su talon de pago utilizando cualquiera de los métodos siguientes:

1. Usted puede ver su talón de cheque por la tala en el portal electrónico del empleados en **www.MyPayESG.com**

   Su nombre de usuario son las cuatro primeras letras de su apellido seguido por los cuatro últimos dígitos de su número de seguro social.
   El portal es caso delicado, asegúrese de que la primera letra de su apellido sea mayúscula.

   Por ejemplo: Juan Garcia SSN: 111-22-3333 tendría un nombre de usuario de Garc3333

   Su contraseña inicialmente será **Temp1234**, y usted será dirigido a cambiarla la primera vez que inicie sesión. Asegúrese de anotar y guardar su información de registro en un lugar seguro. para apoyar email: MyPayESG@MyPayESG.com

2. También puede recibir su talón de cheque por correo electrónico , al proveir su correo electronico en la **pagina 1** de este paquete
   ** Su talón de cheque vienen de payroll@MyPayESG.com, asegúrate de revisar la carpeta de spam

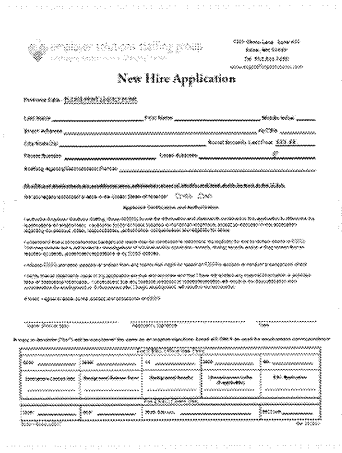

ESG Paperwork 2017

Adobe Sign Document History 02/16/2017

Created:	02/15/2017
By:	Caitlin Scholl (Caitlin@corpmgmtgroup.com)
Status:	Signed
Transaction ID:	CBJCHBCAABAAoRWdyj79tWXLh567tPLRj2wuBWz2BaY7

"ESG Paperwork 2017" History

Document created by Caitlin Scholl (Caitlin@corpmgmtgroup.com)
02/15/2017 - 2:05:25 PM MST- IP address: 96.93.208.65

Document emailed to Joseph Frick (joefrick1995@gmail.com) for signature
02/15/2017 - 2:05:47 PM MST

Document viewed by Joseph Frick (joefrick1995@gmail.com)
02/16/2017 - 6:53:14 AM MST- IP address: 66.102.8.156

Document e-signed by Joseph Frick (joefrick1995@gmail.com)
Signature Date: 02/16/2017 - 9:30:21 AM MST - Time Source: server- IP address: 73.188.165.189

Signed document emailed to Caitlin Scholl (Caitlin@corpmgmtgroup.com) and Joseph Frick (joefrick1995@gmail.com)
02/16/2017 - 9:30:21 AM MST

Authorization

Authorization: By signing below, you authorize: (a) backgroundchecks.com ("BGC") to request information about you from any public or private information source; (b) anyone to provide information about you to BGC; (c) BGC to provide Employer Solutions Staffing Group, LLC one or more reports based on that information; and (d) us to share those reports with others for legitimate business purposes related to your employment. BGC may investigate your education, work history, professional licenses and credentials, references, address history, social security number validity, right to work, criminal record, lawsuits, driving record, credit history, and any other information with public or private information sources. You acknowledge that a fax, image, or copy of this authorization is as valid as the original. You make this authorization to be valid for as long as you are an applicant or employee with us.

The Consumer Financial Protection Bureau's "Summary of Your Rights under the Fair Credit Reporting Act" is attached to this authorization. If you are a New York applicant, a copy of New York's law on the use of criminal records is attached. By signing below, you acknowledge receipt of these documents.

Personal Information: Please print the information requested below to identify yourself for BGC.

Printed name: Joseph (First) Middle (☐ none) Frick (Last)

Other names used: _____

Current and former addresses:

from Mo/Yr	to Mo/Yr	Street	City, State & Zip
10/15	current	514 South Reading Avenue	Boyertown Pa 19512
11/07	10/15	109 North walnut Street	Boyertown Pa 19512

Some government agencies and other information sources require the following information when checking for records. BGC will not use it for any other purposes.

03/22/1995	167767251
Date of birth	Social security number
31 464 649	Joseph Scott Frick
Driver's license number & state	Name as it appears on license

Report Copy: If you are applying for a job or live in California, Minnesota, or Oklahoma, you may request a copy of the report by checking this box: ☐.

Joseph Frick
Joseph Frick (Feb 16, 2017)

Signature

Feb 16, 2017

Date

Para información en español, visite www.consumerfinance.gov/learnmore o escribe a la Consumer Financial Protection Bureau, 1700 G Street N.W., Washington, DC 20552.

A SUMMARY OF YOUR RIGHTS UNDER THE FAIR CREDIT REPORTING ACT

The federal Fair Credit Reporting Act (FCRA) promotes the accuracy, fairness, and privacy of information in the files of consumer reporting agencies. There are many types of consumer reporting agencies, including credit bureaus and specialty agencies (such as agencies that sell information about check writing histories, medical records, and rental history records). Here is a summary of your major rights under the FCRA. **For more information, including information about additional rights, go to www.consumerfinance.gov/learnmore or write to: Consumer Financial Protection Bureau, 1700 G Street N.W., Washington, DC 20552.**

- **You must be told if information in your file has been used against you.** Anyone who uses a credit report or another type of consumer report to deny your application for credit, insurance, or employment – or to take another adverse action against you – must tell you, and must give you the name, address, and phone number of the agency that provided the information.
- **You have the right to know what is in your file.** You may request and obtain all the information about you in the files of a consumer reporting agency (your "file disclosure"). You will be required to provide proper identification, which may include your Social Security number. In many cases, the disclosure will be free. You are entitled to a free file disclosure if:
  - a person has taken adverse action against you because of information in your credit report;
  - you are the victim of identity theft and place a fraud alert in your file;
  - your file contains inaccurate information as a result of fraud;
  - you are on public assistance;
  - you are unemployed but expect to apply for employment within 60 days.

In addition, all consumers are entitled to one free disclosure every 12 months upon request from each nationwide credit bureau and from nationwide specialty consumer reporting agencies. See www.consumerfinance.gov/learnmore for additional information.

- **You have the right to ask for a credit score.** Credit scores are numerical summaries of your credit-worthiness based on information from credit bureaus. You may request a credit score from consumer reporting agencies that create scores or distribute scores used in residential real property loans, but you will have to pay for it. In some mortgage transactions, you will receive credit score information for free from the mortgage lender.
- **You have the right to dispute incomplete or inaccurate information.** If you identify information in your file that is incomplete or inaccurate, and report it to the consumer reporting agency, the agency must investigate unless your dispute is frivolous. See www.consumerfinance.gov/learnmore for an explanation of dispute procedures.
- **Consumer reporting agencies must correct or delete inaccurate, incomplete, or unverifiable information.** Inaccurate, incomplete or unverifiable information must be removed or corrected, usually within 30 days. However, a consumer reporting agency may continue to report information it has verified as accurate.
- **Consumer reporting agencies may not report outdated negative information.** In most cases, a consumer reporting agency may not report negative information that is more than seven years old, or bankruptcies that are more than 10 years old.
- **Access to your file is limited.** A consumer reporting agency may provide information about you only to people with a valid need – usually to consider an application with a creditor, insurer, employer, landlord, or other business. The FCRA specifies those with a valid need for access.
- **You must give your consent for reports to be provided to employers.** A consumer reporting agency may not give out information about you to your employer, or a potential employer, without your written consent given to the employer. Written consent generally is not required in the trucking industry. For more information, go to www.consumerfinance.gov/learnmore.
- **You may limit "prescreened" offers of credit and insurance you get based on information in your credit report.** Unsolicited "prescreened" offers for credit and insurance must include a toll-free phone number you can call if you choose to remove your name and address from the lists these offers are based on. You may opt-out with the nationwide credit bureaus at 1-888-567-8688.
- **You may seek damages from violators.** If a consumer reporting agency, or, in some cases, a user of consumer reports or a furnisher of information to a consumer reporting agency violates the FCRA, you may be able to sue in state or federal court.
- **Identity theft victims and active duty military personnel have additional rights.** For more information, visit www.consumerfinance.gov/learnmore.

States may enforce the FCRA, and many states have their own consumer reporting laws. In some cases, you may have more rights under state law. For more information, contact your state or local consumer protection agency or your state Attorney General. For information about your federal rights, contact:

TYPE OF BUSINESS:	CONTACT:
1.a. Banks, savings associations, and credit unions with total assets of over $10 billion and their affiliates. b. Such affiliates that are not banks, savings associations, or credit unions also should list, in addition to the Bureau:	a. Bureau of Consumer Financial Protection 1700 G Street NW Washington, DC 20552 b. Federal Trade Commission: Consumer Response Center – FCRA Washington, DC 20580 (877) 382-4357
2. To the extent not included in item 1 above: a. National banks, federal savings associations, and federal branches and federal agencies of foreign banks	a. Office of the Comptroller of the Currency Customer Assistance Group 1301 McKinney Street, Suite 3450

	Houston, TX 77010-9050
b. State member banks, branches and agencies of foreign banks (other than federal branches, federal agencies, and insured state branches of foreign banks), commercial lending companies owned or controlled by foreign banks, and organizations operating under section 25 or 25A of the Federal Reserve Act	b. Federal Reserve Consumer Help Center P.O. Box 1200 Minneapolis, MN 55480
c. Nonmember Insured Banks, Insured State Branches of Foreign Banks, and insured state savings associations	c. FDIC Consumer Response Center 1100 Walnut Street, Box #11 Kansas City, MO 64106
d. Federal Credit Unions	d. National Credit Union Administration Office of Consumer Protection (OCP) Division of Consumer Compliance and Outreach (DCCO) 1775 Duke Street Alexandria, VA 22314
3. Air carriers	Asst. General Counsel for Aviation Enforcement & Proceedings Department of Transportation 400 Seventh Street SW Washington, DC 20590
4. Creditors Subject to Surface Transportation Board	Office of Proceedings, Surface Transportation Board Department of Transportation 1925 K Street NW Washington, DC 20423
5. Creditors Subject to Packers and Stockyards Act	Nearest Packers and Stockyards Administration area supervisor
6. Small Business Investment Companies	Associate Deputy Administrator for Capital Access United States Small Business Administration 406 Third Street, SW, 8th Floor Washington, DC 20416
7. Brokers and Dealers	Securities and Exchange Commission 100 F St NE Washington, DC 20549
8. Federal Land Banks, Federal Land Bank Associations, Federal Intermediate Credit Banks, and Production Credit Associations	Farm Credit Administration 1501 Farm Credit Drive McLean, VA 22102-5090
9. Retailers, Finance Companies, and All Other Creditors Not Listed Above	FTC Regional Office for region in which the creditor operates or Federal Trade Commission: Consumer Response Center – FCRA Washington, DC 20580 (877) 382-4357

ADDITIONAL INFORMATION ABOUT THE FAIR CREDIT REPORTING ACT

The Summary of Your Rights provided above does not reflect certain amendments contained in the Consumer Reporting Employment Clarification Act of 1998. The following additional information may be important for you:

- • Records of convictions of crimes can be reported regardless of when they occurred.
- • If you apply for a job that is covered by the Department of Transportation's authority to establish qualifications and the maximum hours for that job and you apply by mail, telephone, computer, or other similar means, your consent to a consumer report may validly be obtained orally, in writing, or electronically. If an adverse action is taken against you because of a consumer report for which you gave your consent over the telephone, computer, or similar means, you may be informed of the adverse action and the name, address and phone number of the consumer reporting agency, orally, in writing, or electronically.

ARTICLE 23-A
LICENSURE AND EMPLOYMENT OF PERSONS PREVIOUSLY
CONVICTED OF ONE OR MORE CRIMINAL OFFENSES

Section 750. Definitions.
Section 751. Applicability.
Section 752. Unfair discrimination against persons previously convicted of one or more criminal offenses prohibited.
Section 753. Factors to be considered concerning a previous criminal conviction; presumption.
Section 754. Written statement upon denial of license or employment.
Section 755. Enforcement.

§ 750. Definitions. For the purposes of this article, the following terms shall have the following meanings:

(1) "Public agency" means the state or any local subdivision thereof, or any state or local department, agency, board or commission.

(2) "Private employer" means any person, company, corporation, labor organization or association which employs ten or more persons.

(3) "Direct relationship" means that the nature of criminal conduct for which the person was convicted has a direct bearing on his fitness or ability to perform one or more of the duties or responsibilities necessarily related to the license, opportunity, or job in question.

(4) "License" means any certificate, license, permit or grant of permission required by the laws of this state, its political subdivisions or instrumentalities as a condition for the lawful practice of any occupation, employment, trade, vocation, business, or profession. Provided, however, that "license" shall not, for the purposes of this article, include any license or permit to own, possess, carry, or fire any explosive, pistol, handgun, rifle, shotgun, or other firearm.

(5) "Employment" means any occupation, vocation or employment, or any form of vocational or educational training. Provided, however, that "employment" shall not, for the purposes of this article, include membership in any law enforcement agency.

§ 751. Applicability. The provisions of this article shall apply to any application by any person for a license or employment at any public or private employer, who has previously been convicted of one or more criminal offenses in this state or in any other jurisdiction, and to any license or employment held by any person whose conviction of one or more criminal offenses in this state or in any other jurisdiction preceded such employment or granting of a license, except where a mandatory forfeiture, disability or bar to employment is imposed by law, and has not been removed by an executive pardon, certificate of relief from disabilities or certificate of good conduct. Nothing in this article shall be construed to affect any right an employer may have with respect to an intentional misrepresentation in connection with an application for employment made by a prospective employee or previously made by a current employee.

§ 752. Unfair discrimination against persons previously convicted of one or more criminal offenses prohibited. No application for any license or employment, and no employment or license held by an individual, to which the provisions of this article are applicable, shall be denied or acted upon adversely by reason of the individual's having been previously convicted of one or more criminal offenses, or by reason of a finding of lack of "good moral character" when such finding is based upon the fact that the individual has previously been convicted of one or more criminal offenses, unless:

(1) there is a direct relationship between one or more of the previous criminal offenses and the specific license or employment sought or held by the individual; or

(2) the issuance or continuation of the license or the granting or continuation of the employment would involve an unreasonable risk to property or to the safety or welfare of specific individuals or the general public.

§ 753. Factors to be considered concerning a previous criminal conviction; presumption.

1. In making a determination pursuant to section seven hundred fifty-two of this chapter, the public agency or private employer shall consider the following factors:

(a) The public policy of this state, as expressed in this act, to encourage the licensure and employment of persons previously convicted of one or more criminal offenses.

(b) The specific duties and responsibilities necessarily related to the license or employment sought or held by the person.

(c) The bearing, if any, the criminal offense or offenses for which the person was previously convicted will have on his fitness or ability to perform one or more such duties or responsibilities.

(d) The time which has elapsed since the occurrence of the criminal offense or offenses.

(e) The age of the person at the time of occurrence of the criminal offense or offenses.

(f) The seriousness of the offense or offenses.

(g) Any information produced by the person, or produced on his behalf, in regard to his rehabilitation and good conduct.

(h) The legitimate interest of the public agency or private employer in protecting property, and the safety and welfare of specific individuals or the general public.

2. In making a determination pursuant to section seven hundred fifty-two of this chapter, the public agency or private employer shall also give consideration to a certificate of relief from disabilities or a certificate of good conduct issued to the applicant, which certificate shall create a presumption of rehabilitation in regard to the offense or offenses specified therein.

§ 754. Written statement upon denial of license or employment. At the request of any person previously convicted of one or more criminal offenses who has been denied a license or employment, a public agency or private employer shall provide, within thirty days of a request, a written statement setting forth the reasons for such denial.

§ 755. Enforcement.

1. In relation to actions by public agencies, the provisions of this article shall be enforceable by a proceeding brought pursuant to article seventy-eight of the civil practice law and rules.

2. In relation to actions by private employers, the provisions of this article shall be enforceable by the division of human rights pursuant to the powers and procedures set forth in article fifteen of the executive law, and, concurrently, by the New York city commission on human rights.

DRUG AND ALCOHOL TESTING POLICY

I. PURPOSE

Alcohol and drug abuse adversely affects job performance, the kind of work an employee performs and an employee's opportunities for successful employment. It is the intent of this document to provide employees with ESSG's [hereafter "the Company"] policy regarding the use of drugs and alcohol while at work. The Company does not intend to intrude into the private lives of its employees, but strongly believes that a drug-free workplace is in the best interest of employees and non-employees alike.

II. SCOPE

This policy applies to all applicants for employment and to all employees including contract or temporary employees. The policy is applicable at Company facilities or whenever Company employees are performing company business.

III. DISCLAIMER

Employment at the Company is at-will. This policy is not a unilateral employment contract and should not be interpreted as creating a unilateral employment contract.

IV. PROHIBITIONS

A. No employee shall report to work under the influence of alcohol, any controlled substances, or any other drugs or medications that may affect the employee's alertness, coordination, reaction, response, judgment, decision-making, or safety.

B. No employee shall operate, use, or drive any equipment, machinery, or vehicle of the Company or any client of Company while under the influence of alcohol, any controlled substances, or any other drugs or medications that may adversely affect the employee's ability to operate such equipment, machinery, or vehicle. Employees are under an affirmative duty to immediately notify their supervisor if they are not in an appropriate mental or physical condition to operate, use, or drive any equipment machinery, or vehicle or otherwise safely perform their job duties.

C. No employee shall unlawfully manufacture, distribute, dispense, possess, transfer, or use a controlled substance in the workplace or wherever the Company's work is being performed.

D. Engaging in off-duty sale, purchase, transfer, use or possession of illegal drugs or controlled substances may have a negative effect on an employee's ability to perform his/her work for the Company. In such circumstances, the employee is subject to discipline.

E. When an employee is taking medically authorized drugs or other substances that may alter job performance, the employee is under an affirmative duty to notify their supervisor of the temporary inability to perform his or her job duties.

F. The Company shall notify the appropriate law enforcement agency, licensing boards, and other relevant authorities when it has reasonable suspicion to believe that an employee may have illegal drugs in his or her possession at work or on company premises.

G. Employees shall not consume alcoholic beverages during lunch periods, dinner periods, or breaks when returning immediately thereafter to perform work on behalf of the Company. In situations where the employee conducts the Company's business after the intake of alcohol, the employee shall be subject to discipline up to and including discharge.

V. ALCOHOL AND DRUG TESTING

As part of the Company's commitment to an alcohol and drug-free workplace, the Company reserves the right to require that applicants and employees submit to drug or alcohol testing in accordance with the provisions of applicable law. This policy represents the notice required under applicable law and a copy will be provided to all applicants and employees who are requested to undergo testing. In the event of any conflict between this policy and applicable law in affect at the time of the test, the law will control.

A. Who May be Subject to Testing.

1. Job Applicants. The Company may require that all applicants for a particular position be tested for drugs or alcohol after receiving a conditional offer of employment. If the applicant tests positive for drugs or alcohol, the conditional offer may be withdrawn.

2. Routine Physical Examination Testing. The Company may require employees to undergo a drug or alcohol test once a year as part of a routine physical examination. Affected employees will be given two weeks written notice that they will be tested for drugs or alcohol as part of a routine physical.

3. Random Testing. The Company may require employees in safety-sensitive positions to undergo testing on a random selection basis. Once the random selection has been made, the Company will not waive the selection of any employees identified through the random process.

4. Reasonable Suspicion Testing. The Company may require an employee to undergo drug or alcohol testing if the Company reasonably suspects that the employee:

   a. is under the influence of drugs or alcohol;

   b. has violated the Company's written work rules prohibiting drug and alcohol use;

   c. has sustained or caused another employee to sustain personal injury; or

   d. has caused a work-related accident or was operating or helping to operate machinery, equipment or vehicles involved in a work-related accident.

5. Treatment Program Testing. The Company may require an employee who has been referred for chemical dependency treatment or evaluation or is participating in a treatment program under an employee benefit plan to undergo drug or alcohol testing on a random basis and without advance notice during the evaluation or treatment period and for up to two years following the completion of any treatment program.

B. Conducting the Testing.

1. Consent. All employees required to undergo testing will be required to complete and sign the employee consent form attached as Appendix A.

2. Refusal to Participate. An employee or job applicant has the right to refuse testing. However, a refusal of testing will be treated as a failure to comply with Company policy and may result in withdrawal of a job offer or disciplinary action up to and including termination of employment.

3. The Laboratory. The Company will use a laboratory certified by the National Institute on Drug Abuse (NIDA) or its successor, the College of American Pathologists (CAP), or the New York State Department of Health or other licensing body recognized by applicable law to perform all drug and alcohol tests.

4. Test Results.

The laboratory will conduct both an initial test and a confirmatory test if the initial test is positive. A negative result on either the initial or confirmatory test will be deemed a negative test result (i.e. the employee passed the test). A positive result on both the initial and confirmatory test will be deemed a positive test result (i.e. the employee failed the test.)

a. Negative Test Result. An employee or applicant who tests negative for drugs or alcohol will be given written notice that they passed the test within three working days of the Company receiving the test results from the testing laboratory.

b. Positive Test Result. An employee or applicant who tests positive for drugs or alcohol will be given written notice that they have failed the test within three working days of the Company receiving the test results from the testing laboratory. The employee or applicant will then be given the opportunity to provide any information to explain the positive result, including any over-the-counter or prescription medications the employee or applicant may have taken. An employee or applicant who wishes to submit any explanatory information must do so within three working days after being notified of the positive test result.

An employee or applicant who has a positive test result may also request a retest of the original sample by the same or different certified laboratory at his or her own expense. An employee or applicant who wishes to conduct a retest must notify the Company in writing of their intention to conduct such a retest within five working days after being notified of the positive test result. If the results of the retest are negative, the test will be considered a negative test result.

C. Right to Test Result. An employee or job applicant has the right to request and receive from the Company a copy of the test result report on any drug or alcohol test.

C. Costs. All costs related to alcohol and drug testing will be paid by the Company, with the exception of any retests requested by the employee or applicant following a positive test result.

D. Disciplinary Action in Response to a Positive Test Result.

1. Interim Discipline and Action: The Company reserves the right to temporarily suspend an employee or transfer the employee to another position at the same rate of pay pending the outcome of any drug or alcohol test. An employee who is suspended without pay will be reinstated with back pay if the test or any requested retest is negative.

2. Applicants. The Company reserves the right to withdraw the conditional job offer of any job applicant with a positive test result, without the opportunity to complete evaluation or treatment.

3. Employees - First Positive Test Result - Termination: The Company will not discharge an employee for the first positive test result. Instead the employee will be given the opportunity to participate in an appropriate drug or alcohol counseling or rehabilitation program as determined by a certified chemical use counselor or physician trained in the diagnosis and treatment of chemical dependency chosen by the Company. The employee will be responsible for paying all costs associated with any evaluation and subsequent treatment themselves or pursuant to coverage under an employee benefit plan. An employee who refuses or fails to participate in, cooperate with, or complete the evaluation or recommended treatment may be terminated. An employee who successfully completes treatment may be subject to random follow-up testing for a period of up to two years in accordance with section V.A.5. of this policy.

4. Employees - First Positive Test Result—Discipline: The Company reserves the right to take any other disciplinary action short of discharge it deems warranted following a first positive test result.

5. Employees-Subsequent Positive Test Result: An employee who has more than one positive test result may be terminated immediately following any second or subsequent positive test result without referral to or the opportunity to complete additional chemical dependency counseling or rehabilitation.

E. Privacy of Test Results.

1. Test results and other information acquired as a result of the testing program are private and confidential information and will not be disclosed by the Company or the testing laboratory to another employee or to third party individuals, government agencies, or private organizations without written consent of the employee or applicant being tested.

2. Evidence of a positive test result, however, may be used in an arbitration proceeding pursuant to a collective bargaining agreement, an administrative hearing, or a judicial proceeding, provided the information is relevant to the hearing or proceeding. Such evidence may also be disclosed to any federal agency or other unit of the United States government as required under federal law, regulation, or order. Evidence of a positive test result may also be disclosed to a substance abuse treatment facility for the purpose of evaluation or treatment.

3. The Company will provide an employee with access to information in the employee's file relating to positive test result reports and other information acquired in the testing process as well as conclusions drawn from or actions taken based upon such information.

DRUG AND ALCOHOL
TESTING CONSENT FORM

1. I have been allowed to read and inspect a written copy of ESSG policy on drugs and alcohol.

2. I have read the entire contents of this policy and I am aware and fully understand: (a) the policy and its contents; (b) what conduct the policy prohibits and the consequences of such conduct; (c) my rights under the policy and the consequences if I exercise certain rights; and (d) that certain events as described in the policy may result in adverse personnel action, including my termination from employment with ESSG. I understand that this policy in any form, and any employee handbook including this policy, are not a unilateral employment contract or offer thereof.

3. I hereby voluntarily consent to ESSG, or its health service providers, or other persons or entities acting for or with them, to collect a body component (blood, urine, breath, or any combination thereof) from me for testing for alcohol and/or drugs. I understand that the laboratory selected by ESSG may conduct testing and other analysis on the sample provided by me. I further voluntarily consent to the laboratory's disclosure to ESSG of the results of my drug and/or alcohol test and other information related to the test.

Joseph Frick
Joseph Frick (Feb 16, 2017)

Joseph Frick
Individual's Name

Feb 16, 2017
Date

employer solutions staffing group LLC

Leveraging Resources in a Changing Market

Notification of Colorado Law Requirement – Unemployment Acknowledgement

According to Colorado Statutes section 8-73-105.3. A temporary employee who is given a notice that the employee is required to contact or notify the employer upon completion of an assignment and to be available to work, as agreed upon at the time of hire, during a specified period of time, on specified dates, or upon call by the employer on an as-needed basis and who does not contact or notify the employer upon completion of an assignment in compliance with the notice and is not available to work at the agreed-upon times is deemed to have voluntarily terminated employment for the purpose of determining benefits pursuant to section 8-73-108 (5) (e). Also, a temporary employee who agrees to work on an as-needed basis and refuses all work within three separate pay periods when contacted by the employer is deemed to have voluntarily terminated employment for reasons that may or may not allow an award of benefits pursuant to section 8-73-108.

It is your responsibility to contact or notify ESSG (For example, by calling 303-920-1425, or using another means of contact) once your assignment ends. If you fail to do so, it may affect your unemployment benefits.

I understand by signing this form that I am responsible to contact or notify ESSG once an assignment ends. I also acknowledge that I have received a separate copy of this form JF_____ (Initial)

Joseph Frick
Joseph Frick (Feb 16, 2017)
Employee Signature:

Feb 16, 2017
Date:

Joseph Frick
Employee (please print your name here)

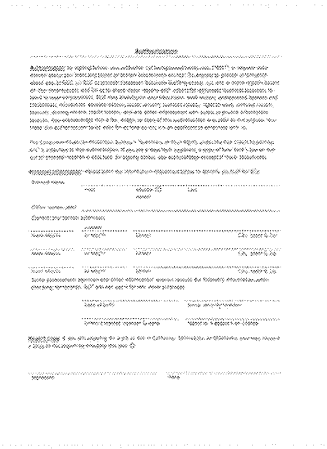

ESG Authorization and Policies

Adobe Sign Document History 02/16/2017

Created:	02/15/2017
By:	Caitlin Scholl (Caitlin@corpmgmtgroup.com)
Status:	Signed
Transaction ID:	CBJCHBCAABAAm2ivFl93hAR3Cb_muCU3v5cKGUwRo_UE

"ESG Authorization and Policies" History

Document created by Caitlin Scholl (Caitlin@corpmgmtgroup.com)
02/15/2017 - 1:59:56 PM MST- IP address: 96.93.208.65

Document emailed to Joseph Frick (joefrick1995@gmail.com) for signature
02/15/2017 - 2:00:07 PM MST

Document viewed by Joseph Frick (joefrick1995@gmail.com)
02/16/2017 - 6:53:12 AM MST- IP address: 66.102.8.154

Document e-signed by Joseph Frick (joefrick1995@gmail.com)
Signature Date: 02/16/2017 - 9:21:30 AM MST - Time Source: server- IP address: 73.188.165.189

Signed document emailed to Joseph Frick (joefrick1995@gmail.com) and Caitlin Scholl (Caitlin@corpmgmtgroup.com)
02/16/2017 - 9:21:30 AM MST

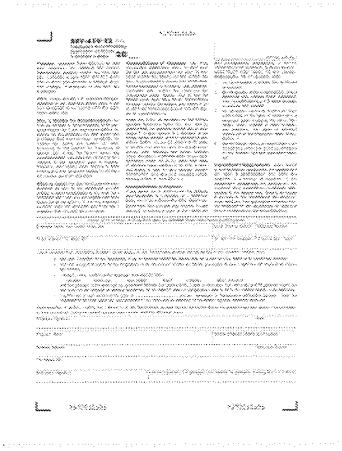

Pennsylvania Tax Form and Unemployment Acknowledgment

Adobe Sign Document History 02/16/2017

Created:	02/15/2017
By:	Caitlin Scholl (Caitlin@corpmgmtgroup.com)
Status:	Signed
Transaction ID:	CBJCHBCAABAABq0IRRDxgiGKy0G6PsZ_-e0CTurj92B2

"Pennsylvania Tax Form and Unemployment Acknowledgment" History

Document created by Caitlin Scholl (Caitlin@corpmgmtgroup.com)
02/15/2017 - 2:06:28 PM MST- IP address: 96.93.208.65

Document emailed to Joseph Frick (joefrick1995@gmail.com) for signature
02/15/2017 - 2:06:32 PM MST

Document viewed by Joseph Frick (joefrick1995@gmail.com)
02/16/2017 - 6:53:04 AM MST- IP address: 66.102.8.154

Document e-signed by Joseph Frick (joefrick1995@gmail.com)
Signature Date: 02/16/2017 - 8:42:50 AM MST - Time Source: server- IP address: 73.188.165.189

Signed document emailed to Joseph Frick (joefrick1995@gmail.com) and Caitlin Scholl (Caitlin@corpmgmtgroup.com)
02/16/2017 - 8:42:50 AM MST