



SENSITIVE BUT UNCLASSIFIED

Case Verification Number: 2016328093949AV

Report Prepared: 11/23/2016

Company Information

Company ID: 47429

Company Name: Employer Solutions Staffing Group

Employee Information

Last Name: Schumacher

First Name: Isaac

Date of Birth: 04/18/1997

Social Security Number: *** ** 5433

Hire Date: 11/23/2016

Citizenship Status: A citizen of the United States

Document Information

List B Document: Driver's license or ID card issued by a U.S. state or outlying possession

List C Document: Social Security Card

Document Name: Driver's license

Document State: Montana

Driver's License or ID Card Number:

Document Expiration Date: 04/18/2018

Case Status Information

Final Case Result: Employment Authorized

Employer Case ID:

Case Submitted On: 11/23/2016

Case Submitted By: SHAU5397

Closed On: 11/23/2016

Closed By: SHAU5397

Closure Statement: The employee continues to work for the employer after receiving an Employment Authorized result.

SENSITIVE BUT UNCLASSIFIED



For more information contact us at 888-464-4218 or E-Verify@dhs.gov.

U.S. Department of Homeland Security

U.S. Citizenship and Immigration Services

[Enable Permanent Tooltips](#)

[Accessibility](#)

[Download Viewers](#)



Employment Eligibility Verification

Department of Homeland Security
U.S. Citizenship and Immigration Services

USCIS
Form I-9
OMB No. 1615-0047
Expires 03/31/2016

▶ START HERE. Read instructions carefully before completing this form. The instructions must be available during completion of this form.

ANTI-DISCRIMINATION NOTICE: It is illegal to discriminate against work-authorized individuals. Employers **CANNOT** specify which document(s) they will accept from an employee. The refusal to hire an individual because the documentation presented has a future expiration date may also constitute illegal discrimination.

Section 1. Employee Information and Attestation (Employees must complete and sign Section 1 of Form I-9 no later than the **first day of employment**, but not before accepting a job offer.)

Last Name (Family Name) <i>Schumacher</i>		First Name (Given Name) <i>Isaac</i>		Middle Initial <i>D</i>	Other Names Used (if any) <i>NA</i>	
Address (Street Number and Name) <i>301 Campusview Dr</i>			Apt. Number <i>9A, 256</i>	City or Town <i>Columbia</i>		State <i>MO</i>
Date of Birth (mm/dd/yyyy) <i>04/18/1997</i>		U.S. Social Security Number <i>479-33-5433</i>		E-mail Address <i>ids972@email.missouri.edu</i>		Telephone Number <i>507-440-7142</i>

I am aware that federal law provides for imprisonment and/or fines for false statements or use of false documents in connection with the completion of this form.

I attest, under penalty of perjury, that I am (check one of the following):

- A citizen of the United States
- A noncitizen national of the United States (See instructions)
- A lawful permanent resident (Alien Registration Number/USCIS Number): _____
- An alien authorized to work until (expiration date, if applicable, mm/dd/yyyy) _____. Some aliens may write "N/A" in this field. (See instructions)

For aliens authorized to work, provide your Alien Registration Number/USCIS Number OR Form I-94 Admission Number:

1. Alien Registration Number/USCIS Number: _____

OR

2. Form I-94 Admission Number: _____

If you obtained your admission number from CBP in connection with your arrival in the United States, include the following:

Foreign Passport Number: _____

Country of Issuance: _____

Some aliens may write "N/A" on the Foreign Passport Number and Country of Issuance fields. (See instructions)

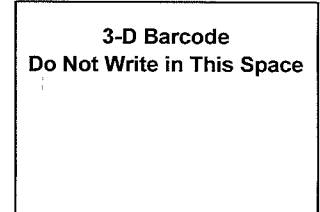

Signature of Employee: <i>Isaac Schumacher</i>	Date (mm/dd/yyyy): <i>04/18/1997</i>
------------------------------------------------	--------------------------------------

Preparer and/or Translator Certification (To be completed and signed if Section 1 is prepared by a person other than the employee.)

I attest, under penalty of perjury, that I have assisted in the completion of this form and that to the best of my knowledge the information is true and correct.

Signature of Preparer or Translator:	Date (mm/dd/yyyy):
--------------------------------------	--------------------

Last Name (Family Name)		First Name (Given Name)	
-------------------------	--	-------------------------	--

Address (Street Number and Name)	City or Town	State	Zip Code
----------------------------------	--------------	-------	----------



Employer Completes Next Page





Section 2. Employer or Authorized Representative Review and Verification

(Employers or their authorized representative must complete and sign Section 2 within 3 business days of the employee's first day of employment. You must physically examine one document from List A OR examine a combination of one document from List B and one document from List C as listed on the "Lists of Acceptable Documents" on the next page of this form. For each document you review, record the following information: document title, issuing authority, document number, and expiration date, if any.)

Employee Last Name, First Name and Middle Initial from Section 1: Schumacher, Isaac D.

List A Identity and Employment Authorization	OR	List B Identity	AND	List C Employment Authorization
Document Title:		Document Title: <u>MO Drivers License</u>		Document Title: <u>SS Card</u>
Issuing Authority:		Issuing Authority: <u>St. of MO</u>		Issuing Authority: <u>SSA</u>
Document Number:		Document Number: <u>C2111 46008</u>		Document Number: <u>470-33 5433</u>
Expiration Date (if any)(mm/dd/yyyy):		Expiration Date (if any)(mm/dd/yyyy): <u>04/18/2018</u>		Expiration Date (if any)(mm/dd/yyyy):
Document Title:				
Issuing Authority:				
Document Number:				
Expiration Date (if any)(mm/dd/yyyy):				
Document Title:				
Issuing Authority:				
Document Number:				
Expiration Date (if any)(mm/dd/yyyy):				

3-D Barcode
Do Not Write in This Space

Certification

I attest, under penalty of perjury, that (1) I have examined the document(s) presented by the above-named employee, (2) the above-listed document(s) appear to be genuine and to relate to the employee named, and (3) to the best of my knowledge the employee is authorized to work in the United States.

The employee's first day of employment (mm/dd/yyyy): _____ (See instructions for exemptions.)

Signature of Employer or Authorized Representative <u>[Signature]</u>		Date (mm/dd/yyyy) <u>11/23/2016</u>	Title of Employer or Authorized Representative <u>Admin Assistant</u>	
Last Name (Family Name) <u>Hawken</u>		First Name (Given Name) <u>Sierra</u>		Employer's Business or Organization Name EMPLOYER SOLUTIONS STAFFING GROUP LLC
Employer's Business or Organization Address (Street Number and Name) 7301 OHMS LANE SUITE 405			City or Town EDINA	State MN
			Zip Code 55439	

Section 3. Reverification and Rehires (To be completed and signed by employer or authorized representative.)

A. New Name (if applicable) Last Name (Family Name) First Name (Given Name) Middle Initial	B. Date of Rehire (if applicable) (mm/dd/yyyy):

C. If employee's previous grant of employment authorization has expired, provide the information for the document from List A or List C the employee presented that establishes current employment authorization in the space provided below.

Document Title:	Document Number:	Expiration Date (if any)(mm/dd/yyyy):

I attest, under penalty of perjury, that to the best of my knowledge, this employee is authorized to work in the United States, and if the employee presented document(s), the document(s) I have examined appear to be genuine and to relate to the individual.

Signature of Employer or Authorized Representative:	Date (mm/dd/yyyy):	Print Name of Employer or Authorized Representative:

MISSOURI

DRIVER LICENSE

Mia Ray

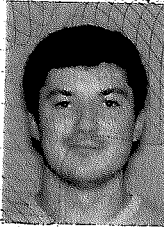

9 CLASS F
4b EXP 04/18/2020
3 DOB 04/18/1997
4d DL NO. C211146008
9a END NONE
12 RESTRICTIONS NONE

UNDER 21 UNTIL
04/18/2018

Isaac Schumacher
1 SCHUMACHER
2 ISAAC DOUGLAS
8 3130 E STADIUM BLVD #201A
COLUMBIA, MO 65201

15 SEX M 16 HGT 5'-11" 17 WGT 170 lb
18 EYES HAZ 4a ISS 05/25/2016



5 DD 16211460048

SOCIAL SECURITY

470-33-5433

THIS NUMBER HAS BEEN ESTABLISHED FOR

ISAAC DOUGLAS SCHUMACHER

Isaac Schumacher
SIGNATURE

Form W-4 (2016)

Purpose. Complete Form W-4 so that your employer can withhold the correct federal income tax from your pay. Consider completing a new Form W-4 each year and when your personal or financial situation changes.

Exemption from withholding. If you are exempt, complete only lines 1, 2, 3, 4, and 7 and sign the form to validate it. Your exemption for 2016 expires February 15, 2017. See Pub. 505, Tax Withholding and Estimated Tax.

Note: If another person can claim you as a dependent on his or her tax return, you cannot claim exemption from withholding if your income exceeds \$1,050 and includes more than \$350 of unearned income (for example, interest and dividends).

Exceptions. An employee may be able to claim exemption from withholding even if the employee is a dependent, if the employee:

- Is age 65 or older,
- Is blind, or
- Will claim adjustments to income; tax credits; or itemized deductions, on his or her tax return.

The exceptions do not apply to supplemental wages greater than \$1,000,000.

Basic instructions. If you are not exempt, complete the **Personal Allowances Worksheet** below. The worksheets on page 2 further adjust your withholding allowances based on itemized deductions, certain credits, adjustments to income, or two-earners/multiple jobs situations.

Complete all worksheets that apply. However, you may claim fewer (or zero) allowances. For regular wages, withholding must be based on allowances you claimed and may not be a flat amount or percentage of wages.

Head of household. Generally, you can claim head of household filing status on your tax return only if you are unmarried and pay more than 50% of the costs of keeping up a home for yourself and your dependent(s) or other qualifying individuals. See Pub. 501, Exemptions, Standard Deduction, and Filing Information, for information.

Tax credits. You can take projected tax credits into account in figuring your allowable number of withholding allowances. Credits for child or dependent care expenses and the child tax credit may be claimed using the **Personal Allowances Worksheet** below. See Pub. 505 for information on converting your other credits into withholding allowances.

Nonwage income. If you have a large amount of nonwage income, such as interest or dividends, consider making estimated tax payments using Form 1040-ES, Estimated Tax for Individuals. Otherwise, you may owe additional tax. If you have pension or annuity income, see Pub. 505 to find out if you should adjust your withholding on Form W-4 or W-4P.

Two earners or multiple jobs. If you have a working spouse or more than one job, figure the total number of allowances you are entitled to claim on all jobs using worksheets from only one Form W-4. Your withholding usually will be most accurate when all allowances are claimed on the Form W-4 for the highest paying job and zero allowances are claimed on the others. See Pub. 505 for details.

Nonresident alien. If you are a nonresident alien, see Notice 1392, Supplemental Form W-4 Instructions for Nonresident Aliens, before completing this form.

Check your withholding. After your Form W-4 takes effect, use Pub. 505 to see how the amount you are having withheld compares to your projected total tax for 2016. See Pub. 505, especially if your earnings exceed \$130,000 (Single) or \$180,000 (Married).

Future developments. Information about any future developments affecting Form W-4 (such as legislation enacted after we release it) will be posted at www.irs.gov/w4.

Personal Allowances Worksheet (Keep for your records.)

A	Enter "1" for yourself if no one else can claim you as a dependent	A	<u>1</u>
B	Enter "1" if: { • You are single and have only one job; or • You are married, have only one job, and your spouse does not work; or • Your wages from a second job or your spouse's wages (or the total of both) are \$1,500 or less. }	B	<u>1</u>
C	Enter "1" for your spouse. But, you may choose to enter "-0-" if you are married and have either a working spouse or more than one job. (Entering "-0-" may help you avoid having too little tax withheld.)	C	<u>0</u>
D	Enter number of dependents (other than your spouse or yourself) you will claim on your tax return	D	<u>0</u>
E	Enter "1" if you will file as head of household on your tax return (see conditions under Head of household above)	E	<u>0</u>
F	Enter "1" if you have at least \$2,000 of child or dependent care expenses for which you plan to claim a credit (Note: Do not include child support payments. See Pub. 503, Child and Dependent Care Expenses, for details.)	F	<u>0</u>
G	Child Tax Credit (including additional child tax credit). See Pub. 972, Child Tax Credit, for more information. • If your total income will be less than \$70,000 (\$100,000 if married), enter "2" for each eligible child; then less "1" if you have two to four eligible children or less "2" if you have five or more eligible children. • If your total income will be between \$70,000 and \$84,000 (\$100,000 and \$119,000 if married), enter "1" for each eligible child	G	<u>0</u>
H	Add lines A through G and enter total here. (Note: This may be different from the number of exemptions you claim on your tax return.) ▶	H	<u>2</u>
For accuracy, complete all worksheets that apply. { • If you plan to itemize or claim adjustments to income and want to reduce your withholding, see the Deductions and Adjustments Worksheet on page 2. • If you are single and have more than one job or are married and you and your spouse both work and the combined earnings from all jobs exceed \$50,000 (\$20,000 if married), see the Two-Earners/Multiple Jobs Worksheet on page 2 to avoid having too little tax withheld. • If neither of the above situations applies, stop here and enter the number from line H on line 5 of Form W-4 below.			

----- Separate here and give Form W-4 to your employer. Keep the top part for your records. -----

Form W-4 Department of the Treasury Internal Revenue Service		Employee's Withholding Allowance Certificate		OMB No. 1545-0074	
		▶ Whether you are entitled to claim a certain number of allowances or exemption from withholding is subject to review by the IRS. Your employer may be required to send a copy of this form to the IRS.		2016	
1 Your first name and middle initial <i>Isaac D</i>		Last name <i>Schumacher</i>		2 Your social security number <i>470-33-5433</i>	
Home address (number and street or rural route) <i>900 17th Ave SW</i>		3 <input checked="" type="checkbox"/> Single <input type="checkbox"/> Married <input type="checkbox"/> Married, but withhold at higher Single rate. Note: If married, but legally separated, or spouse is a nonresident alien, check the "Single" box.			
City or town, state, and ZIP code <i>Austin MN 55912</i>		4 If your last name differs from that shown on your social security card, check here. You must call 1-800-772-1213 for a replacement card. ▶ <input type="checkbox"/>			
5 Total number of allowances you are claiming (from line H above or from the applicable worksheet on page 2)		5		<u>2</u>	
6 Additional amount, if any, you want withheld from each paycheck		6 \$			
7 I claim exemption from withholding for 2016, and I certify that I meet both of the following conditions for exemption. • Last year I had a right to a refund of all federal income tax withheld because I had no tax liability, and • This year I expect a refund of all federal income tax withheld because I expect to have no tax liability. If you meet both conditions, write "Exempt" here ▶		7			
Under penalties of perjury, I declare that I have examined this certificate and, to the best of my knowledge and belief, it is true, correct, and complete.					
Employee's signature (This form is not valid unless you sign it.) ▶		<i>Isaac Schumacher</i>		Date ▶ <i>11/23/16</i>	
8 Employer's name and address (Employer: Complete lines 8 and 10 only if sending to the IRS.)		9 Office code (optional)		10 Employer identification number (EIN)	

DISCLOSURE AND AUTHORIZATION [IMPORTANT -- PLEASE READ CAREFULLY BEFORE SIGNING AUTHORIZATION]

DISCLOSURE REGARDING BACKGROUND INVESTIGATION

Employer Solutions Staffing Group LLC (ESSG) may obtain information about you for employment purposes from a third party consumer reporting agency. Thus, you may be the subject of a "consumer report" and/or an "investigative consumer report" that may include information about your character, general reputation, personal characteristics, and/or mode of living, and that can involve personal interviews with sources, such as your neighbors, friends, or associates. These reports may contain information regarding your credit history, criminal history, social security number validation, motor vehicle records ("driving records"), verification of your education or employment history, or other background checks. Credit history will only be requested where such information is substantially related to the duties and responsibilities of the position for which you are applying. You have the right, upon written request made within a reasonable time, to request whether a consumer report has been requested and compiled about you, and disclosure of the nature and scope of any investigative consumer report and to request a copy of your report. Please be advised that the nature and scope of the most common form of investigative consumer report obtained with regard to applicants for employment is an investigation into your education and/or employment history conducted by Orange Tree Employment Screening, 7275 Ohms Lane, Minneapolis, MN 55439. Tel.: 800-886-4777 or 952-941-9040. Fax: 800-886-0774 or 952-941-9041. ORANGE TREE EMPLOYMENT SCREENING's website is at www.orangetreescreening.com, or another outside organization. The scope of this notice and authorization is all-encompassing, however, allowing ESSG to obtain from any outside organization all manner of consumer reports and investigative consumer reports now and throughout the course of your employment to the extent permitted by law. As a result, you should carefully consider whether to exercise your right to request disclosure of the nature and scope of any investigative consumer report.

New York and Maine applicants or employees only: You have the right to inspect and receive a copy of any investigative consumer report requested by ESSG by contacting the consumer reporting agency identified above directly. You may also contact ESSG to request the name, address and telephone number of the nearest unit of the consumer reporting agency designated to handle inquiries, which ESSG shall provide within 5 days.
New York applicants or employees only: Upon request, you will be informed whether or not a consumer report was requested by ESSG, and if such report was requested, informed of the name and address of the consumer reporting agency that furnished the report. By signing below, you also acknowledge receipt of Article 23-A of the New York Correction Law.
Oregon applicants or employees only: Information describing your rights under federal and Oregon law regarding consumer identity theft protection, the storage and disposal of your credit information, and remedies available should you suspect or find that ESSG has not maintained secured records is available to you upon request.
Washington State applicants or employees only: You also have the right to request from the consumer reporting agency a written summary of your rights and remedies under the Washington Fair Credit Reporting Act.

ACKNOWLEDGMENT AND AUTHORIZATION

I acknowledge receipt of the DISCLOSURE REGARDING BACKGROUND INVESTIGATION and A SUMMARY OF YOUR RIGHTS UNDER THE FAIR CREDIT REPORTING ACT and certify that I have read and understand both of these documents. I hereby authorize the obtaining of "consumer reports" and/or "investigative consumer reports" by ESSG at any time after receipt of this authorization and throughout my employment, if applicable. To this end, I hereby authorize, without reservation, any law enforcement agency, administrator, state or federal agency, institution, school or university (public or private), information service bureau, company, or insurance company to furnish any and all background information requested by Orange Tree Employment Screening, 7275 Ohms Lane, Minneapolis, MN 55439. Tel.: 800-886-4777 or 952-941-9040. ORANGE TREE EMPLOYMENT SCREENING's website is at: www.orangetreescreening.com, another outside organization acting on behalf of the company, and/or the company itself. I agree that a facsimile ("fax"), electronic or photographic copy of this Authorization shall be as valid as the original.

New York applicants or employees only: By signing below, you also acknowledge receipt of Article 23-A of the New York Correction Law.

Minnesota and Oklahoma applicants or employees only: Please check this box if you would like to receive a copy of a consumer report if one is obtained by ESSG.

(Must include email address: idsq72@mail-missouri.edu)

Signature: Isaac Schumacher Date: 11-23-16
BACKGROUND INFORMATION

Last Name: Schumacher First: Isaac Middle: Douglas

Other Names/Alias: NA

Social Security #: 479 33 5433 Date of Birth (mm/dd/yyyy)*: 04/18/1997

Driver's License #: _____ State of Driver's License: MO

Present Address: 301 Campusview Dr Telephone # (Primary): 507-440-7142

City/State/Zip: Columbia, MO, 65201

**This information will be used for background screening purposes only and will not be used as hiring criteria.*

**DRUG AND ALCOHOL
TESTING CONSENT FORM**

1. I have been allowed to read and inspect a written copy of ESSG policy on drugs and alcohol.

2. I have read the entire contents of this policy and I am aware and fully understand: (a) the policy and its contents; (b) what conduct the policy prohibits and the consequences of such conduct; (c) my rights under the policy and the consequences if I exercise certain rights; and (d) that certain events as described in the policy may result in adverse personnel action, including my termination from employment with ESSG. I understand that this policy in any form, and any employee handbook including this policy, are not a unilateral employment contract or offer thereof.

3. I hereby voluntarily consent to ESSG, or its health service providers, or other persons or entities acting for or with them, to collect a body component (blood, urine, breath, or any combination thereof) from me for testing for alcohol and/or drugs. I understand that the laboratory selected by ESSG may conduct testing and other analysis on the sample provided by me. I further voluntarily consent to the laboratory's disclosure to ESSG of the results of my drug and/or alcohol test and other information related to the test.

Isaac Schumacher
Individual's Name
11-23-16
Date

SIGN THIS VERSION OF CONSENT—SAME AS PAGE 6



New Hire Application

Personal Data-- PLEASE PRINT LEGIBLY IN INK

Last Name Schumacher First Name Isaac Middle Initial D
 Street Address 900 19th Ave SW Apt/Ste _____
 City/State/Zip Austin MN 55912 Social Security Last Four XXX-XX- 5433
 Phone Number (507)-440-7142 Email Address Isaac72@mail.missouri.edu
 Staffing Agency/Recruitment Partner ESG/RF

All offers of employment are conditional upon satisfactory proof of identity and legal ability to work in the U.S.A.

Are you legally authorized to work in the United States of America? YES NO

Applicant Certification and Authorization

I authorize Employer Solutions Staffing Group (ESSG) to use the information and statements contained in this application to determine my qualifications for employment. I authorize ESSG to make inquiries of my former employers, except as indicated in this application, regarding my previous duties, responsibilities, performance, compensation and eligibility for rehiring.

I understand that a comprehensive background check may be conducted to determine my eligibility for hire by certain clients of ESSG. This may include but is not limited to, investigations of criminal and/or conviction records, driving records and/or a drug screen test as required by clients, government regulations or by ESSG policies.

I release ESSG and other persons or entities from any claims that might be based on ESSG's decision to conduct a background check.

I certify that all statements made in my application are true and accurate and that I have not omitted any material information or provided false or misleading information. I understand that any material omission or misrepresentation will result in my disqualification from consideration for employment or, if discovered after I begin employment, will result in my termination.

If hired, I agree to abide by the policies and procedures of ESSG.

Isaac Schumacher Name (Print or type) Isaac Schumacher Applicant's Signature 11/23/16 Date

A copy or facsimile ("fax") will be considered the same as an original signature. Email will ONLY be used for employment correspondence

For ESSG Office Use Only				
DOH _____	NHW _____	I-9 _____	8850 _____	W4 _____
Emergency Contact Info _____	Background Release Form _____	Background Results _____	Unemployment Letter (If applicable) _____	ESC Application _____
For ESSG Client Use				
DOH _____	ROP _____	Work Site Loc. _____	WC Code _____	

EMERGENCY CONTACT INFORMATION

EMPLOYER SOLUTIONS STAFFING GROUP
IN CASE OF AN EMERGENCY - NOTIFICATION INFORMATION

Employee Name: Isaac Schumacher
Address: 900 19th Ave SW Austin MN 55912
Home Phone: (507)-440-7142

EMERGENCY CONTACTS

Please list two people (in priority order) who could be contacted in case of an emergency

Contact #1 Name: <u>Michael Schumacher</u> Relationship: <u>Father</u>	Home Phone: <u>(507)-433-9091</u> Cell Phone: <u>(507)-279-1899</u> Work Phone:
Contact #2 Name: <u>Erin Schumacher</u> Relationship: <u>Mother</u>	Home Phone: <u>(507)-433-9091</u> Cell Phone: <u>(507)-279-2869</u> Work Phone:

Additional information you want Employer Solutions Staffing Group and our clients to know in the event of an emergency:

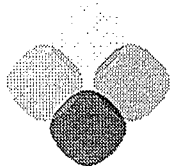

employer solutions staffing group^{LLC}

Leveraging Resources in a Changing Market

STATEMENT OF CONFIDENTIALITY

This agreement made this 23 day of November, 2016, between Employer Solutions Staffing Group LLC, hereinafter referred to as "employer", and Boae Schumacher hereafter referred to as "employee".

WITNESSETH:

For the duration of my employment and after resignation or termination of this employment with employer, for any reason whatsoever, the employee shall not use or disclose to any other person or company, and confidential or proprietary information or know-how related to the business of the employer.

In view of the difficulty of determining the amount of damages which may result to the employer from a violation of any of the provisions hereof, the employee agrees to pay to the employer the sum of \$10,000 as liquidated damages for every such violation; provided, however, that the payment of such amount as liquidated damages shall not be construed as a release or waiver by the employer of the right to prevent any such violation in equity or otherwise.



Employee Signature



Employer Solutions Staffing Group LLC, Representative

Maintain regular, weekly, communication with your employer if you are unable to return to work. Contact your employer a minimum of after every visit with your primary health care provider. Keep the claims representative advised of your status.

Notify your employer immediately of any new injuries or conditions that impact your physical condition.

If it is necessary to miss scheduled work due to a work injury, you must be seen by your primary health care provider the same day in order to receive compensation for the time away from work. The physician must complete a Report of Workability.

I have read my responsibilities and agree to abide by these guidelines.

Signed: Isaac Schumacher

Printed Name: Isaac Schumacher

Pre-Screening Notice and Certification Request for the Work Opportunity Credit

► Information about Form 8850 and its separate instructions is at www.irs.gov/form8850.

Job applicant: Fill in the lines below and check any boxes that apply. Complete only this side.

Your name Isaac Schumacher Social security number ► 470-33-5433
Street address where you live 900 19th Ave SW
City or town, state, and ZIP code Austin, MN 55912
County Mower Telephone number (507)-440-7142
If you are under age 40, enter your date of birth (month, day, year) 04/18/1997

- 1 Check here if you received a conditional certification from the state workforce agency (SWA) or a participating local agency for the work opportunity credit.
- 2 Check here if **any** of the following statements apply to you.
- I am a member of a family that has received assistance from Temporary Assistance for Needy Families (TANF) for any 9 months during the past 18 months.
 - I am a veteran and a member of a family that received Supplemental Nutrition Assistance Program (SNAP) benefits (food stamps) for at least a 3-month period during the past 15 months.
 - I was referred here by a rehabilitation agency approved by the state, an employment network under the Ticket to Work program, or the Department of Veterans Affairs.
 - I am at least age 18 but **not** age 40 or older and I am a member of a family that:
 - a. Received SNAP benefits (food stamps) for the past 6 months; **or**
 - b. Received SNAP benefits (food stamps) for at least 3 of the past 5 months, **but** is no longer eligible to receive them.
 - During the past year, I was convicted of a felony or released from prison for a felony.
 - I received supplemental security income (SSI) benefits for any month ending during the past 60 days.
 - I am a veteran and I was unemployed for a period or periods totaling at least 4 weeks but less than 6 months during the past year.
- 3 Check here if you are a veteran and you were unemployed for a period or periods totaling at least 6 months during the past year.
- 4 Check here if you are a veteran entitled to compensation for a service-connected disability and you were discharged or released from active duty in the U.S. Armed Forces during the past year.
- 5 Check here if you are a veteran entitled to compensation for a service-connected disability and you were unemployed for a period or periods totaling at least 6 months during the past year.
- 6 Check here if you are a member of a family that:
- Received TANF payments for at least the past 18 months; **or**
 - Received TANF payments for any 18 months beginning after August 5, 1997, **and** the earliest 18-month period beginning after August 5, 1997, ended during the past 2 years; **or**
 - Stopped being eligible for TANF payments during the past 2 years because federal or state law limited the maximum time those payments could be made.
- 7 Check here if you are in a period of unemployment that is at least 27 consecutive weeks and for all or part of that period you received unemployment compensation.

Signature—All Applicants Must Sign

Under penalties of perjury, I declare that I gave the above information to the employer on or before the day I was offered a job, and it is, to the best of my knowledge, true, correct, and complete.

Job applicant's signature ► Isaac Schumacher

Date 11/23/16

EMPLOYER SECTION:

Client: Employer Solutions Group	Company:	
Location:	Position:	Starting Wage: \$

EMPLOYEE SECTION:

Employee Name: Isaac Schumacher		Street Address: 900 19th Ave SW		City/State: Austin MN	Zip: 55912
SS#: 470-33-5433	Date of Birth: 04/18/1997	Age: 19	Have you worked for this company before? <input checked="" type="checkbox"/> Yes <input type="checkbox"/> No	If yes, location: (South Plant) Warehouse	

Please complete all questions, and sign and date the form.

	Yes	No
1. Have you or has anyone living with you received Temporary Assistance to Needy Families (TANF) at any time since August 5, 1997? (If yes, please provide information below.) Name of the person receiving benefits: _____ Relationship to you: _____ City: _____ County: _____ State: _____	<input type="checkbox"/>	<input checked="" type="checkbox"/>
2. Have you or has anyone living with you received Food Stamps (SNAP) at any time during the past 15 months? (If yes, please provide information below.) Name of the person receiving benefits: _____ Relationship to you: _____ City: _____ County: _____ State: _____	<input type="checkbox"/>	<input checked="" type="checkbox"/>
3. Have you received Supplemental Security Income (SSI) at any time within the past 3 months? Please note, this is not the same as Social Security benefits (SS) or Social Security Disability (SSDI) benefits. <i>*If you checked yes please provide a copy of your SSI documentation.</i>	<input type="checkbox"/>	<input checked="" type="checkbox"/>
4. Have you received any type of vocational rehabilitation services within the past two years? If yes, please indicate which type of agency you worked with and provide their location information below: <input type="checkbox"/> Vocational Rehabilitation Agency <input type="checkbox"/> Dept. of Veterans Affairs <input type="checkbox"/> Employment Network (Ticket to Work Program) Name of Agency: _____ Phone #: _____ City: _____ County: _____ State: _____ <i>*If you checked yes please provide a copy of your active Individual Work Plan and Ticket to Work documentation.</i>	<input type="checkbox"/>	<input checked="" type="checkbox"/>
5. Are you a Veteran of the U.S. Military? <i>*If yes, please provide a copy of your DD-214 and letter of separation.</i> (If yes, please provide information below. If no, please continue to question #6.) Dates of Service - From: ___/___/___ To: ___/___/___ Branch of Service: _____ Are you entitled to or are you receiving compensation for a service-connected disability?	<input type="checkbox"/>	<input checked="" type="checkbox"/>
6. Have you been unemployed at any time during the last 12 months? If yes, dates of unemployment - From: ___/___/___ To: ___/___/___ Did you receive unemployment compensation at any point during your unemployment? If yes, dates received unemployment compensation - From: ___/___/___ To: ___/___/___	<input type="checkbox"/>	<input checked="" type="checkbox"/>
7. Have you been convicted of a felony or released from prison for a felony conviction in the past 12 months? Conviction Date: ___/___/___ Release Date: ___/___/___ Was this a <input type="checkbox"/> Federal or <input type="checkbox"/> State conviction? If State - County: _____ State: _____	<input type="checkbox"/>	<input checked="" type="checkbox"/>

Additional Tax Credits

IEC (Native American): Are you or your spouse a member of a Native American Tribe? Yes No
**If you checked yes please provide a copy of your CDIB card.*

CA Residents: Are you the child of foster parents? Do you receive CalWorks? Workforce Investment Act?

Are you a migrant or seasonal farm worker? Have you ever been convicted of a misdemeanor?

SC Residents: Do you receive Family Independence Benefits?

PLEASE READ, SIGN, AND DATE:

Under penalties of perjury, I declare the information above to be true and accurate to the best of my knowledge, and I hereby authorize any agency, organization, or individuals to supply such verification or information that may be needed to determine tax credit eligibility to my employer, employer representative (Associated Consultants, Inc. dba Retrotax), or the Department of Labor.

New Employee Signature: Isaac Schumacher Date: 11/23/16



employer solutions staffing group^{LLC}
Leveraging Resources in a Changing Market

Important/Importante

LOST OR STOLEN PAYCHECKS

If a paycheck is **lost** (*missing, misplaced, destroyed, lost in the mail, etc.*), you must notify your staffing recruiter that the check cannot be found. If it can be verified that the check has not been cashed, ESSG will stop payment on the check and re-issue the check to you, deducting a fee of between \$25-\$35.

If your paycheck was **stolen**, you must first file a police report before we can re-issue the check. Once you have done so, you must provide a copy of the policy report to your staffing recruiter that the check was stolen. If the check has not been cashed and if the loss of the check was not your fault, ESSG will issue a new check and no fee will be deducted.

CHEQUES DE PAGO PERDIDOS O ROBADOS

Si un cheque de pago se pierde (que falta, fuera de lugar, destruido, perdido en el correo, etc), usted debe notificar a su reclutador de personal que el cheque no se puede encontrar. Si se puede verificar que el cheque no ha sido cobrado, ESSG se detendrá el cheque de pago y reemitir el cheque a usted, descontando un cargo de entre \$ 25 - \$ 35.

Si su cheque de pago fue robado, primero debe denunciar el robo a la policía antes de que podamos volver a emitir el cheque. Una vez hecho esto, usted debe proporcionar una copia de la denuncia a su reclutador de personal que el cheque fue robado. Si el cheque no ha sido cobrado y si la pérdida del cheque no fue su culpa, ESSG emitirá un nuevo cheque y no hay cuota se deducirá.

AGREED/SE ACUERDA—

Name/Nombre (con letra de molde): Isaac Schumacher

Signature/Firma: 



New Employee Acknowledgement Form

Welcome to CMG and Reichel Foods!

As a new employee, you will be provided with copies of documents or items listed below. Please initial each line when you receive that particular document or item. Please sign and date the bottom of the sheet when all documents or items have been distributed to you.

CMG/Reichel Foods Handbook	<u>15</u>
-Attendance Policy page 6	<u>15</u>
-Time off Request procedure page 20	<u>15</u>
-No Smoking Policy, Ecig, Chewing policy page 12	<u>15</u>
- Final Paycheck at Time of Separation page 18	<u>15</u>
Receipt of Unemployment Acknowledgement	<u>15</u>

I hereby acknowledge that I have been provided with each and every item listed above, that it is my responsibility to read and follow each document provided to me and that if I have any questions concerning the item or its content then it is my responsibility to address my questions with my supervisor or CMG, and hereby waive any claim, now or in the future, that I did not receive, did not read or did not comprehend the items or their contents.

Dated: 11/23/16 Signature: *Isaac Schumacher*
(Printed Name) Isaac Schumacher

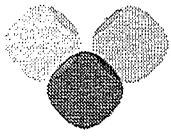

employer solutions staffing group^{LLC}
Leveraging Resources in a Changing Market

**Notification of Minnesota Law Requirement –
Unemployment Acknowledgement**

According to Minnesota Statute section 268.095, subdivision 2, paragraph (d), an applicant who, within five calendar days after completion of a suitable job assignment from a staffing service, (1) fails without good cause to affirmatively request an additional suitable job assignment, (2) refuses without good cause an additional suitable job assignment offered, or (3) accepts employment with the client of the staffing service, is considered to have quit employment.

It is your responsibility to contact ESSG (for instance, by calling 507-923-4955 or using any other form of contact) for additional assignments. If you fail to do so, it may affect your unemployment benefits.

I understand by signing this form that I am responsible to contact ESSG within 5 calendar days once an assignment ends. I also acknowledge that I have received a separate copy of this form. IS (Initial)

Isaac Schumacher
Employee Signature.

11/23/16
Date:

Isaac Schumacher
Employee (please print your name here)

Acknowledgement of Receipt Antiharassment Policy

I certify that I have received a copy of Employer Solutions Staffing Group's Antiharassment Policy. I understand that it is my responsibility to read this policy and ask my supervisor, a member of management, **CMG 507.923.4955** or to telephone Employer Solutions Group (ESSG) at **952.835.1288/1.866.496.7573** with any questions I may have about this policy. I agree to comply with ESSG's policy on Antiharassment and understand failure to comply is grounds for disciplinary action, up to and including termination.

I also agree that if at any time during my employment I am involved in any employment dispute or I am subjected to any type of discrimination, including discrimination because of race, sex, age, religion, color, national origin, disability, marital, sexual orientation or veteran status, or if I am subjected to any type of harassment including sexual harassment, I will immediately contact my supervisor, manager, **CMG 507.923.4955**, director or ESSG's Human Resource Department at **952.835.1288/1.866.496.7573** in order to obtain assistance in the resolution of such matters.

Employee Name (Please Print)

Isaac Schumacher

Employee's Signature:

Isaac Schumacher

Date: 11/23/16

RECEIPT OF EMPLOYEE HANDBOOK AND EMPLOYMENT-AT-WILL STATEMENT

This is to acknowledge that I have read the Employer Solutions Staffing Group LLC Temporary Employee Handbook and understand that it sets forth the terms and conditions of my employment as well as the duties, responsibilities and obligations of my employment with the company. I understand and agree that it is my responsibility to abide by the rules, policies and standards set forth in the Handbook.

I also acknowledge that my employment with ESSG is not for a specified period of time and can be terminated at any time for any reason, with or without cause or notice, by me or by the company. I acknowledge that no oral or written statements or representations regarding my employment can alter the foregoing. I also acknowledge that no manager or employee has the authority to enter into an employment agreement, express or implied, providing for employment other than at-will.

I also acknowledge that, except for the policy of at-will employment, ESSG reserves the right to revise, delete and add to the provisions of this Employee Handbook. All such revisions, deletions or additions must be in writing and must be signed by the CEO of the company. No oral statements or representations can change the provisions of this Handbook. I also acknowledge that, except for the policy of at-will employment, terms and conditions of employment with the company may be modified at the sole discretion of the company, with or without cause or notice, at any time. No implied contract concerning any employment-related decision, term of employment or condition of employment can be established by any other statement, conduct, policy or practice.

I understand the foregoing agreement concerning my at-will employment status and the company's right to determine and modify the terms and conditions of employment is the sole and entire agreement between me and ESSG concerning the duration of my employment, the circumstances under which my employment may be terminated and the circumstances under which the terms and conditions of my employment may change. I further understand that this agreement supersedes all prior agreements, understandings and representations concerning my employment with the company.

If I have questions regarding the content or interpretation of this Handbook, I will bring them to the attention of ESSG.

DATE 11/23/16

EMPLOYEE
NAME Isaac Schumacher

PLEASE PRINT

EMPLOYEE
SIGNATURE Isaac Schumacher

ESSG
REPRESENTATIVE [Signature]



ACKNOWLEDGMENT

The associate handbook was reviewed with me, and I have received my personal copy. I also acknowledge that I have been given the opportunity to ask questions and express concerns during my orientation. Additionally, I understand and support the following:

1. This handbook is intended as a guide and **not** an employment agreement that creates a contractual relationship, and that the employment relationship may be terminated at the will of either party at any time.
2. The changing needs of the business will require alteration in method, practices and policies, and the company will unilaterally revise, as necessary, to meet these changing needs.
3. I agree to **notify** my CMG/ESSG Consultant **immediately** of any change in my personal data such as phone number, address, emergency notification, etc.
4. I am responsible for the information provided herein and will, upon my separation, return this handbook to my CMG/ESSG Consultant.

Date:

11/23/16

Associate's Signature:

Isaac Schumacher

Associate's Printed Name:

Isaac Schumacher

Orientation provided by:

[Signature]